transform
backlog
2013

6 July 4th/advance
8 student profile
10 Faculty profile

14 quest week &initium
16 paint the herd
18 cross country
20 soccer
22 women's volleyball
24 golf
26 battle of boulevard
28 global learning
30 chapel & spiritual life
32 theater department
34 college of education
36 college of pharmacy/health sciences
38 student activities

42 lighting of the green
44 graduation
46 basketball
48 cheerleading/fans
50 music ensemble
52 service clubs
54 bid night
56 social clubs
58 college of arts and sciences
60 college of business
62 college of bible and ministry

66 baseball & softball
68 track
70 tennis
72-74 mission trips
76-78 singarama
80 service day/salt
82 college of engineering
84 college of professional studies
86 college of arts and sciences
88 theater department
90 student life pages
92 student life pages
94 graduation

transform backlog 2013

The Backlog
Volume 92
June 2012-May 2013

Lipscomb University
One University Park Drive,
Nashville, TN
37204

Board of Trustees

Descending left to right:
Mark Yokley, Greg Hardiman, Bill Huston, Tim Thomas, Bart Harper, Bob Wood, Marty Kittrell, Dick Cowart, John Bradley, Stan Ezell, J. W. Pitts, John Little, Doug Smith, Gerald Coggin, Neika Stephens, Pete Gunn, III, Lori Bridges, Sallie Dean, Jerry Cover, Randy Lowry, Cicely Simpson, Jim Allan, Ken Shumard, Jay Barry, Robbie Davis, Harriette Shivers, David Solomon,
David Scobey, Linda Johnston,
Robert Brackett. Not pictured:
William Thomas and Billy Long

President L. Randolph Lowry, III

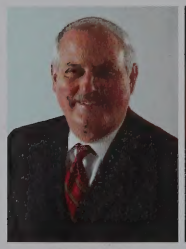

Craig Bledsoe
Provost

Randy Bouldin
Associate Provost
Academic Development/Graduate Studies

Susan Galbreath
Associate Provost
Academic Administration/Strategic Initiatives

Elaine Griffin
Associate Provost
Institutional Effectiveness

Jeff McCormack
Associate Provost
Sponsored Programs

Steve Prewitt
Associate Provost
Student Academic Support

Norma Burgess
Dean, College of Arts & Sciences

Roger Davis
Dean, College of Pharmacy & Health Sciences

Senior Leadership

Descending left to right:
Scott McDowell, Philip Hutcheson, Walt Leaver, Jim Thomas, Dale Armstrong, Scott Sager, Bennie Harris, Mike Hammond, Craig Bledsoe, Danny Taylor, Randy Lowry, Nancy Magnusson Durham, Susan Galbreath, Rick Holaway
Not pictured:
Deby Samuels

LIPSCOMB UNIVERSITY

Steve Joiner
Interim Dean, College of Bible & Ministry

Charla Long
Dean, College of Professional Studies

Candice McQueen
Dean, College of Education

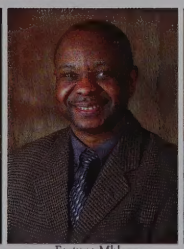

Fortune Mhlanga
Director, School of Computing & Informatics

Justin Myrick
Dean, Raymond B. Jones College of Engineering

Turney Stevens
Dean, College of Business

Academic Leadership

summer

6 *summer celebration & advance*

8 *student profile*

10 *Faculty profile*

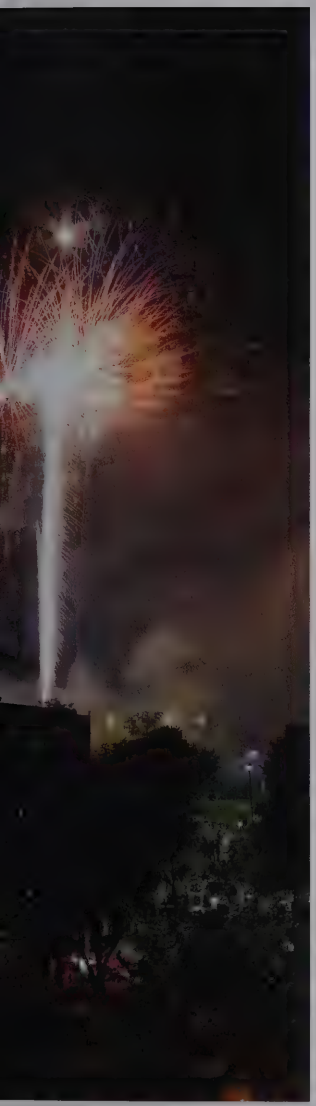

Faith filled weekend

Summer Celebration 2012 brings "God's First Word" to thousands of attendees

Lipscomb University hosted its annual Summer Celebration, a festival of faith and fun with seminars, children's activities, performances and dynamic worship, July 1-3 on campus. Sessions focused on the theme of "Beginning Now!," a look into the early chapters of the book of Genesis. Summer Celebration is three days of Bible classes and lectures drawing more than 75 presenters and speakers from through the United States and overseas. This year's event was expected to be the largest ever, with the number of pre-registrations almost doubling. The series opened Sunday, July 1 with a time of worship with Keith Lancaster of Nashville, followed by a keynote address featuring Buddy Bell, preaching minister at Landmark Church of Christ in Montgomery, Ala. He spoke on "God's First Word on Creation." In addition to Bell, keynote speakers included Jason Bybee, Huntsville, Ala.; Don McLaughlin, Atlanta, Ga.; Patrick Mead, Colorado Springs, Colo.; and Harold Redd, Memphis. More than 75 speakers from across the nation were featured during the series. Lipscomb's Summer Celebration 2012 featured a variety of other programs including the 30th anniversary of ACAFEST, a celebration of a cappella music; sessions on grief, disability and urban ministries; programs for teens; children's classes; and sessions on a wide variety of topics including ministry in the digital age, evangelism, marriage, worship, environmental stewardship and community outreach, among others. Summer Celebration concluded with its annual Independence Day celebration Tuesday, July 3, on the Allen Arena mall. The event included a professional fireworks display along with free games and activities for children, live entertainment featuring the Annie Moses Band as well as food vendors.

by Kim Chaudoin

Achilles

Overcoming trials

Lipscomb veteran student Ben Maenza overcomes odds to serve as inspiration to all

Ben Maenza, 24, from Brentwood, Tenn. has biked from St. Augustine, Fla., to San Diego, raced in the Bank of America Chicago Marathon and plans to race in the Music City Marathon next month. The difference between Maenza and most other racers is that he does it with no legs. Maenza had been in Afghanistan for 28-days in October 2010 working as a combat engineer in the Marine Corps when a horrific explosion from an improvised explosive device (IED) resulted in the loss of both of his legs."We were supposed to look for a body that was supposedly digging in an area that was a known site for IED's," Maenza explained. "Everything was regular, a regular patrol." Maenza and his team went on patrol and secured the area when they came upon a riverbed they needed to cross. The area was a flooded cornfield, and the ground density caused the medal detectors not to work. "I got a really bad feeling about this," Maenza said. "Just on the way that it was, it was like that was the way they wanted us to go. We went to look for another way. We found something, but the Sergeant was very persistent. He said 'we're going to cross where I want to cross.'" Maenza jumped into the river and led the team down the river towards where the body was. Four days prior, Maenza was involved in another explosion in the same area that claimed one life and wounded two others. The squad didn't find what they were looking for and decided to walk back. "I got the Sergeant across the river, and while I'm standing there the Lance Corporal had fallen behind," said Maenza. "When he came to catch up with me, he stepped off my track and stepped on the pressure plate which blew up the IED I was standing on."Maenza remembers waking up seconds later lying on his back. "I couldn't feel my feet," said Maenza. "I opened my eyes and I said The Lord's Prayer. That was the first thing I did."In the blast, Maenza lost both his legs and suffered deep gashes, burns and nerve damage to his arms. He also suffered nasal and skull fractures. Maenza would be medically evacuated in a helicopter. "The last thing I remember is that some British guy put a mask over my face telling me that I'm going to be really drowsy. I fell asleep and that's when I died," Maenza said. Maenza was resuscitated in the helicopter and later woke up in a medical facility. He was later transferred to a military hospital in Germany, where he began his recovery - but emotional challenges were starting to mount. "I've had times where my spirituality hasn't been upbeat. The first 6-months were probably the most trying," Maenza said. "Just trying to wrap my brain around what happened and what life was going to be like. "After reading The Shack and How High Can You Bounce, Maenza turned his mentality and life around. "Instead of trying to figure out why it happened, I started to think about what I was going to do about it," said Maenza. "I started doing stuff. I started taking classes and participated in sports. I started working out harder, walking and doing stuff like that. Instead of just sitting there and pout about it, I just moved on."Maenza doesn't take any credit for his recovery. He gives all the glory to God."My spirituality has been a big part of it. I wouldn't have been able to do it without God," Maenza said. "He has never left me hanging. I wouldn't be here today."Maenza is now in his second-semester at Lipscomb University. He plans on finishing his degree and is currently preparing to race in the Music City Marathon.

by Monaih Sam

THE WISHING WELL
NOW SERVING
COFFEE

LOVE. COFFEE
the
WELL
COFFEEHOUSE

Vision is made a reality

faculty member takes a step of faith and opens a non-profit coffeehouse

You may have recently heard some talk about "changing the world" and "coffee" flowing throughout my social media outlets. I am extremely excited to be able to go public with news of a vision that is getting close to becoming a reality. About 4 years ago I asked myself a difficult question. What would it take to truly embody the presence of Christ IN the community and the world? I passionately wrote about 15 pages of a dream to change the world through a missional coffeehouse. The vision had been inspired by The Shaping of Things To Come, an incredible book I was reading at the time. But I didn't know how to do it. All I knew was that the "how?" was God's department. Three years ago my good friend Brian Holaway and I collaborated our visions. Together we dreamed to start a missional coffeehouse that would seek to take the money that people spend on coffee and give it away to the poorest, most oppressed people in the world. It would be our way of trying to live out the many things in the Bible that God has to say about the poor and the oppressed. This would not a be a typical non-profit because it would revolve around more than a business. It would be about a shared community seeking together to change the world one person and one cup of coffee at a time.After much work it became clear to us both that the timing just wasn't right. Neither of us had experience or expertise in the business field. We also didn't have the money it was going to take to get started. We didn't give up on the dream but, because we hit a wall with it, concluded that God would show us if and when it were to happen. It appears that time is now. With the tremendous leadership of my good friend Chris Soper, the vision is alive and thriving. When I mentioned the vision to Chris a few months ago I could see it in his eyes. He believed in it. He had the passion. And he had the business expertise and experience that Brian and I had been lacking. Together, we invited 4 other friends, who we believed shared the same vision, into this dream. Together we have formed an official Board, are establishing ourselves as a non-profit, and have refined the vision. These men and dear brothers are: Matt Yates, Steve Morrow, Charley Dillingham, and Walt Malone. What a blessing it has been to serve alongside each of these men's unique gifts. We believe God is opening doors for the future of the vision. Quite literally he has given us what we believe is an open door to a location. This location appears to be ideal. It is located on Richard Jones Drive just between Lipscomb University and the Green Hills Mall. What will we call this vision? Let me introduce you to... The Well. The Well will be a place where people meet Jesus. It will be a place of community. It will also have a bold vision to change the world. Our vision is to make money for the very purpose of giving it away. We are stepping out on faith and praying for God to provide. We hope we will be seeing you soon...at The Well.

by Rob Touchstone

fall

14 quest week & initium
16 paint the bend
18 [illegible]
20 [illegible]
22 volleyball
24 golf
26 battle of boulevard
28 global learning
30 chapel & spiritual life
32 theater department
34 [illegible]
36 college of pharmacy/health sciences
38 student activities

Adjusting to a new life

students share their perspective on their adjustment into the college life

To start with, Advance was a great opportunity to meet a portion of people from my freshman class. I was very nervous, but I am sure a lot of people felt the same way. I am from Michigan so I didn't come down here knowing a lot of people like some others did. Nonetheless, I was able to meet a few new people and also was able to sit in on a class of my choice. I sat in on a Greek language class taught by Dr. Goldman. I knew that I would have to take Greek or Hebrew as a Bible major. It was so nice being able to get that experience even though it was a little intimidating at first to walk into a classroom full of people who are all older than you. Advance was great in academically preparing you for college. Quest week on the other hand was all about the fun of college and getting involved. Getting to stay in dorms at this time was great because you were able to get comfortable and more acquainted with your roommate before school really began. We had a service day during the week and got to meet more people and serve the Lord together. There were multiple fun things that we did including: bowling, hypnotist, Olympic Games, water sliding, and a black and white dinner. Overall, the week was great in helping us get to know the people in our class and I am glad I could be a part of it.
by Ashley Coons

Knowing absolutely nobody when you are more than 800 miles away from home can be very horrifying. I purposely came to a school where I would know nobody so I would make new friends. Quest allowed me to reach out and meet people who have changed my life. I was never one to really participate in activities but one of the first nights Quest was having their Olympics. I am not athletic and I knew this was going outside my comfort zone. I am so happy I did take a chance that night because one of my teammates became one of my best friends. We shared so many memories, and laugh about how our friendship started. Participating in Quest week helped me adjust to college as well as start friendships.
by Ashley Scire

Paint splatter

Third annual Paint the Herd draws large crowd

As we near the end of October, Halloween isn't the only thing on the mind of Lipscomb students. Paint the Herd was Friday night and, as predicted by many, was a major success. The Student Government Association sponsors Paint the Herd each year in the lower level of the Allen Arena West parking garage on the last Friday of October. This was the third year that SGA has sponsored the event. Paint the Herd allows students to spend several hours together as a community partying, singing and throwing paint at one another. One of Lipscomb's own students served as deejay of the event, and the crowd's approval of his skills was overwhelming. And, unlike in years past, SGA brought out the paint early, nearly as soon as a majority of the partygoers were in the basement of the parking garage. For a $5 cover charge, students were able to be involved in one of the biggest events of the fall semester.
by Anne Paquin

asics
LIPSCOMB

LIPSCOMB
29

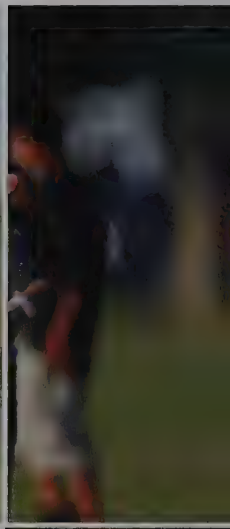

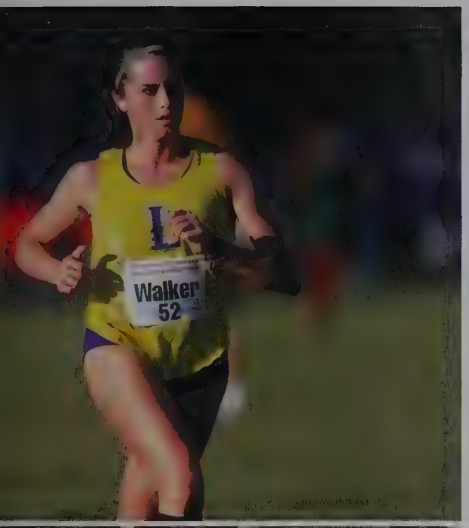

Honors go beyond the field

athlete excels in academics despite missing many days in the classroom

It has been a week of awards for Lipscomb runner Dani Walker. She was named Atlantic Sun MVP for women's indoor track and field Saturday. Monday she was honored as a member of the U.S. Track & Field and Cross Country Coaches Association (USTFCCCA) All-Academic Women's Cross Country Team. To be eligible for the honor an athlete must have a cumulative grade point average of at least 3.25 and have either earned USTFCCCA All-America status or finished in the NCAA region's top 15 or top 10 percent during the 2012 season. "Dani has done a great job in the classroom," said Bill Taylor, Director of Cross Country and Track and Field. "She represents what we do and that is to try to be excellent academically, athletically, spiritually and socially. "Obviously she is excelling athletically and takes care of it in the classroom. She went on our mission trip to Haiti. She is a team captain. She is well-rounded." The Lady Bisons and Bisons both earned Division I All-Academic honors for 2012 in the team category. The women posted a 3.44 GPA. The men's team recorded a 3.42 GPA. To qualify as a USTFCCCA All-Academic Cross Country Team, the team must have had a 3.00 GPA or better and have started at least five runners at their respective NCAA regional championships. "It seems like other teams are getting a little better across the nation academically," Taylor said. "It is very competitive. There are a lot of teams getting academic awards now. "We are consistently in there. We are very proud of that. We have been in there every season I have been here. I wouldn't want to slip out of it." Taylor demands a high GPA from both of his cross country teams. With 30 athletes on each squad monitoring grades can be a challenge. "Our standards and expectations are higher than where we finished," Taylor said. "Despite being over 3.4 on both teams we want to achieve higher GPAs. "I would like to get as close to a 4.0 as possible. I think something like a 3.7 or 3.8 is reasonable and something we should really be striving for."

by Mark McGee

Focus turns to others

LU women's soccer players team up for mission trip to El Salvador

The Lipscomb women's soccer team, with the encouragement and support of a new coaching staff, has planned its first spring break mission trip to El Salvador. The team will serve and share the Gospel with indigenous communities and knit a stronger bond between themselves. Assistant coach Chris Klotz has been in direct communication with the mission staff of Sports Outreach Institute, and they have set the trip to begin on March 15. Between now and then, Klotz will be leading team meetings and preparing the hearts and minds of players to accept and embrace the challenge. During a mission trip meeting on Feb. 20, Klotz asked the team to meditate on and pray about Biblical passage Romans 12, which tells Christians to become a living sacrifice for God, serving humbly with joy, faith and sincere love. "There is something very significant that happens to the culture of a team when they are focused on serving others," Klotz said. "Through building relationships, experiencing a much different culture and realizing that God is bigger than the bubble we live in, it is my prayer that our team would become more unified in the purpose God has for us - to love Him and love others.""I decided to go on the trip because I wanted to embrace this amazing opportunity God has provided - to travel to an area that isn't as fortunate as we are here and to show His love to children that have been put in difficult living situations," sophomore defenseman Brittany Rupple said. El Salvadoran native and freshman midfielder Cristina Giron said she hopes the values of her culture will allow team members to grow as individuals and together as a unified family. "Love in El Salvador is nothing like what we experience here, and life is so different. I'm confident that being exposed to a different culture will not only allow us to value what we have, but also value each other," Giron said. With the help of the Sports Outreach Institute staff, 11 players and three coaches will devote themselves to a week of service in less privileged communities. The team intends to visit a local orphanage, help teach English at an inner-city school and share the Gospel with families living in El Salvador's developing communities. Klotz and the rest of the coaching staff are refocusing the women's soccer program for players to desire and recognize the necessity of God's presence in their lives."A trip devoted to serving others, domestically or internationally, will grow our team on so many levels," Klotz said. "It is my hope that each member of the team will experience Christ's love in El Salvador and their lives would be changed forever."

by Kelsey Reiman

Behind the scences

women's volleyball team becomes family to each other through bonding that occurs off the court

The Lipscomb volleyball team this year has turned out to be a complex jigsaw puzzle. Once you begin, the amount of different pieces seems overwhelming and nothing seems to fit, but slowly they start falling together. You may try to force things, but that never ends up working. In the end, you just have to have patience and faith that when you are done the picture will be worth the work. I have confidence that our picture is going to be phenomenal and our puzzle pieces will be in place by this weekend. We hit the sky this past weekend and took off to Florida. First stop, Baltimore, 4:45 Thursday morning came quickly as we headed to the airport to fly to Baltimore to catch our connection to Fort Myers. After airport hopping and multiple naps we arrived and went straight to the beach. It was red tide and the beautiful sand was covered in dead, bloody fish, not exactly picturesque. No worries, we gave a few proper burials in the sand decorating them with shells. Afterward, we worked hard to perfect the jumping picture with the sunset in the background- you have no clue how difficult it is to get 12 girls airborne at the same time. For dinner, we headed to the Island Cow where Kaycee Green tried her first mussel and about turned green. We celebrated Stephanie Rex's 21st birthday with a banana split and drove back to the hotel for some rest. The next morning we were up for a practice at Florida Gulf Coast and then some relaxation at the hotel- Lauren and I instead spent that time taking a physics test (the opposite of relaxing). Pregame we watched a few of Ryan Daly's videos from his trip to Ethiopia- if you have not seen them, check out "Ordinary Hero", they are very inspirational. Our game did not go the way we wanted, but we had no time to dwell on it because Stetson the next day required our focus. For a few minutes we got to cheer on our boys soccer team and give FGCU a little home heckling. Sleeping on the floor of a Greyhound bus we embarked to Stetson. A late night arrival did not leave much time for anything but sleep and then a Saturday afternoon game. Arriving in DeLand, and quickly getting ready, we won in four and proceeded on our final leg of the trip- the Orlando airport. For those of you who fly frequently you know how truly exciting it is to have empty seats on the plane and almost everyone got their own row. It was fantastic.

by Caitlin Dotson

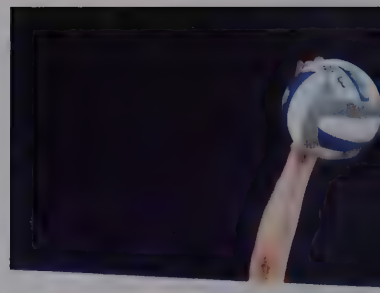

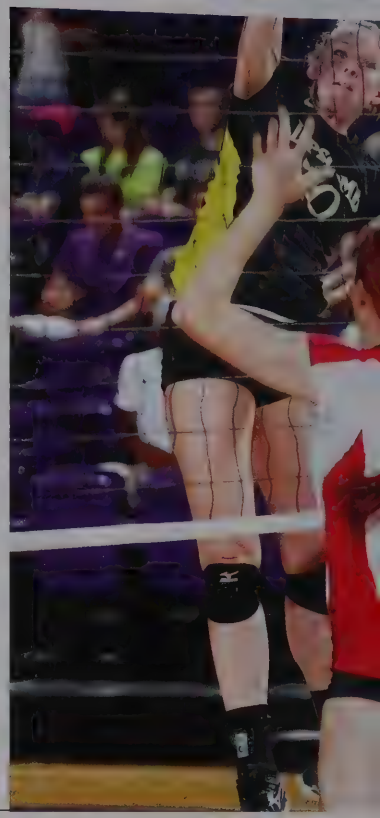

Lipscomb
10
Coke

LIPSCOMB UNIVERSITY
LIPSCOMB UNIVERSITY

More than winning

women's golf team perseveres and learns not all success comes in the form of wins

Sometimes it isn't about the win. Sometimes it is about how a team won. Such was the case for the Lipscomb Lady Bisons golf team. The Lady Bisons captured first place in the Division I section of the TSU Big Blue Intercollegiate hosted by Tennessee State at the General's Retreat Course at the Hermitage Golf Course Tuesday. The Lady Bisons shot 312, the lowest team score of the second day. They finished with a two-round score of 637. "The boost for us is shooting 312 in tough conditions," LU women's golf coach Buddy Harston said. "The greens were fast and undulating."Winning will take care of itself if you shoot the scores. That is what we always talk about. We have to shoot the scores." Four LU players shot in the 70s for 18 holes on the second day. Savanna Schubert, playing as an individual, fired a 76. Danielle Grace and Miriam Parker each shot rounds of 77. MacKenzy Carter carded a 78."They putted well," Harston said. "We have been working really hard this spring."You have to build your game around your short game - chipping, short pitching and putting - if you are going to score." Rounding out the scoring on the second day for the Lady Bisons were Morgan Bucher with an 80, Sami Khan with a 90 and Sarah McFarlin with a 93.Grace finished third overall for the two-day, 36-hole tournament with a 154 (77, 77). Schubert was fourth with a 156 (80, 76). Parker finished fifth with a 157 (80, 77). Carter tied for 10th with a 161 (83, 78).Bucher tied for 18th with a 166 (86, 80). Khan tied for 25th with a 177 (87, 90). McFarlin finished in 27th with a 178 (85, 93).The Lady Bisons travel to Jekyll Island, Ga., for the Atlantic Sun Conference Tournament April 15-17. This is a perfect way to go into the conference championship," Harston said. "We can't say we aren't going into the conference championship this year without confidence."
by Mark McGee

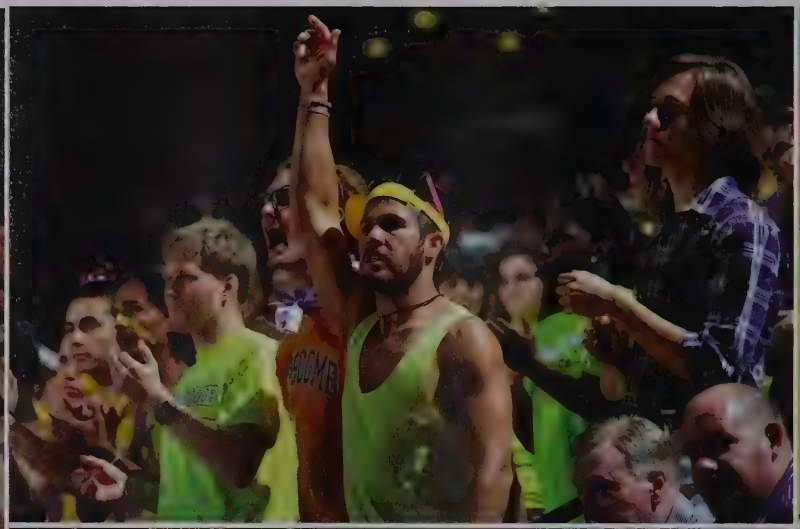

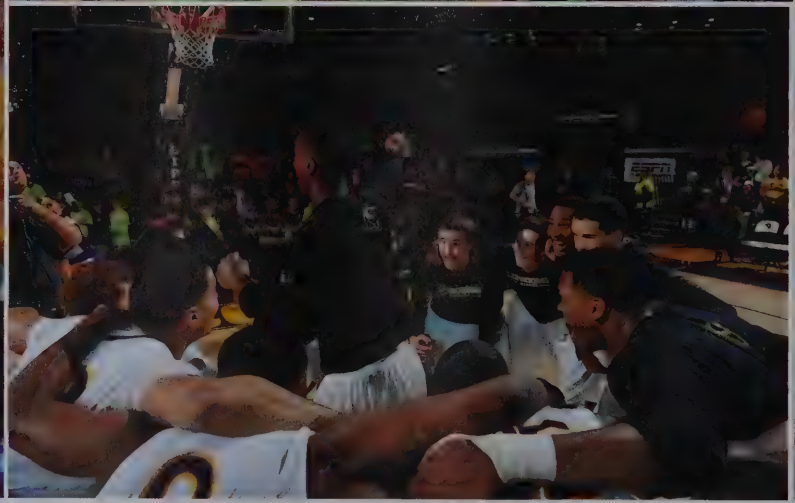

Preparation for the battle

Bison Week promotes Lipscomb pride before Battle of the Boulevard

Students paired up and dressed alike on Thursday for "twin day," the final Bison Week theme before students deck themselves in purple and gold for Battle of the Boulevard. Rena' Cothron, a junior softball player, dressed as a Dr. Seuss character for twin day. "I really like the idea of Bison Week because it gets people into the athletic aspect of LU," she said. "I feel like it is not as big of a deal here to cheer on our teams, but we need the support!" Bree Thurman and Jordan Abell partnered with each other for the dress-up theme. "Twin day is may favorite of the days. I am loving bison spirit week!" Abell said."It's nice to see people dressing up and getting in the spirit for the game on Friday," Thurman said. "I hope all the hype for sports rolls over into all of the other sports, too." Two students, Olivia Stastny and Keiana Hastings, used the basketball team for their twin inspiration. "We are supposed to be the Smith twins on the basketball team," Hastings said, explaining their wardrobe choice. Clothing from past decades resurfaced Wednesday on campus as students participated in "retro day," the third theme day of Bison Week. Freshman Lola Sobowale joined the retro fun. "This is my favorite day of the Bison spirit week," she said, adding a call to action for Lipscomb's men's basketball team. "They better win!" Nerds roamed Lipscomb's campus Monday as students participated in the first dress-up theme for Bison Week: nerd day. In an effort to generate school spirit and excitement for Friday's Battle of the Boulevard men's basketball game, campus organizations developed dress-up themes for each day and events for each night of Bison Week. "It's really important for everyone to participate, because it shows school spirit," said Inett Branch III, Joe Marcario and Daniel Box, three students who decided to show their spirit by dressing up. Ashely Taylor and Jenna Willis, two members of Stampede, also participated in nerd day. "More people need to dress up because we need to get pumped for the Battle of the Boulevard," they said."Get your nerd on," said Corey Nelsen, another student who joined the fun. TJ Ojehomon, one of the Bison Week organizers, said it's a great opportunity for students to have fun, show their pride and develop community.

by Emily Snell

Culture perspectives

students embrace another culture and lifestyle for a semester.

This week, 28 students packed their bags and boarded a flight to study abroad in Vienna, Austria. Each year, Lipscomb offers students (sophomores and above) the opportunity to expand their horizons through a study abroad program. "Our world is globalizing very quickly, and studying abroad equips students and gives them tools they can't learn in a classroom," said Melissa Swann, site director for the Vienna study abroad program.While spending three months in the country, students will live in apartment-style housing at the International Student Housing Facility, a not-for-profit agency that provides housing for students from all over the world. With the apartments located in the center of the city, students will have fast and easy access to one of Vienna's finest shopping centers.During these three months, students will also study German and experience a whole new way of life."I have never spoke German in my life," said Andrew Hunt, a sophomore student traveler majoring in law, justice, and society from Centerville, Tenn. "The only thing I know how to ask for is 'tap water' at a restaurant, so it will be interesting to be in a culture where I cannot communicate with many people." In order to enhance their cultural knowledge and communication skills, students will study at the Austria American Institute, an 85-year-old experienced collaborator for students studying abroad. "This exponential learning experience is provided to enhance students' knowledge of the world around them," Swann said, "while also continuing to strengthen their faith through small groups and community worship." "I think I am going to do a lot of self-searching out there, growing spiritually and maturing," Hunt said. "I just look forward to seeing how God changes me and uses me while I'm there." During the semester-long program, students will travel to Poland and cities throughout Italy to experience the beauty of historic art, cathedrals and much more.As a result of studying abroad, "the students will learn to appreciate different cultures, so it gets them out of what they have known their whole life and teaches them how to function," Swann said. "[They'll] return home completely different people."

by Kathryn-Claire Watts

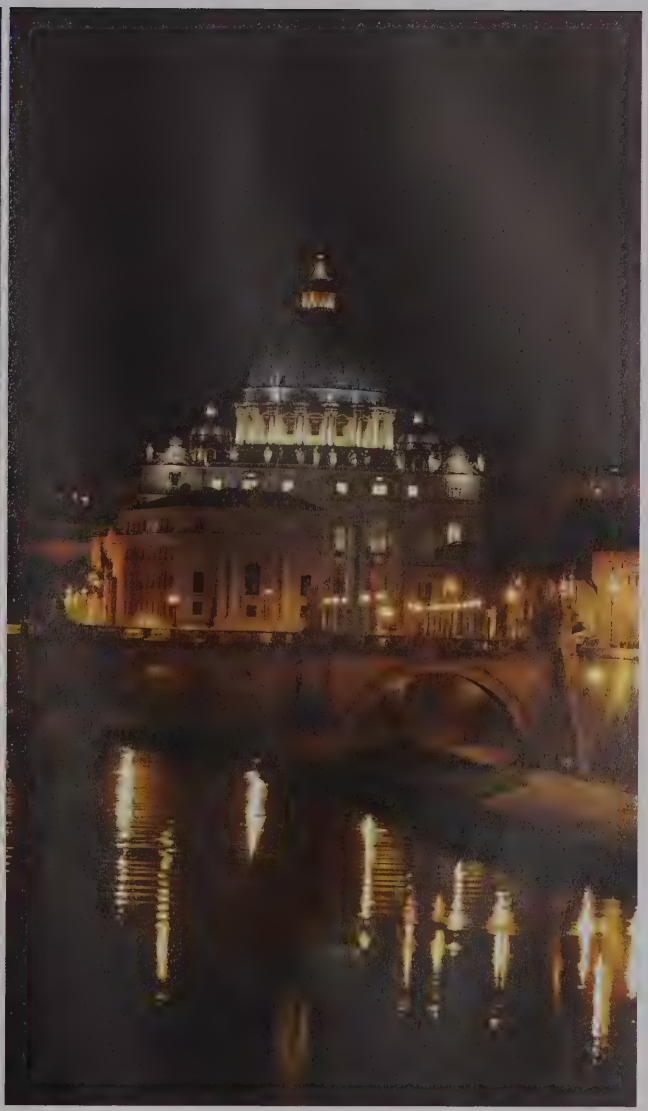

Growth beyond the classroom

AfterDark gives attendees spiritual refreshment

On a cold Tuesday night that was believed to be offering up quite a winter's storm, a group of close to a thousand college students from Lipscomb, Belmont and Vanderbilt all gathered in Allen Arena to take part in AfterDark. AfterDark, a large event started in 2000, features a variety of different acts that are designed to promote spiritual change in the hearts of its attendees. Headlined by noted speaker Dr. Joe White, a former college football player for SMU and the founder of Kanakuk Kamps, the event attracted many from around the middle Tennessee area looking for spiritual growth. He's a man full of integrity," said the announcer Joe White. Following this, a short video was screened, showing members of Dr. White's family talking about their father/husband/'pops.' Building on a lesson he had earlier shared in Lipscomb's Tuesday chapel, Dr. White told the crowd stories about his wife, daughter and his battle with leukemia. Following this, the speaker segued into what he called an 'imagination drama,' a spoken word dramatization telling the story of the man who built Jesus' cross. At the same time while Dr. White recited a long poem telling the man's story, another man began to make a cross live on the stage. Echoes of an axe striking the long beam of cylinder-shaped wood reverberated over Dr. White's poem through the arena. Once the man creating the cross was finished, Dr. White spoke on the importance of the cross and the act of Jesus' sacrifice. Members of the After Dark staff came to the stage to raise the finished product, standing nearly 12-feet tall. Dr. White then invited members of the audience to come to the foot of the stage and write down whatever troubled them in life to be pinned on the cross. After this, Dr. White concluded his lesson, and the announcer returned to the stage. He shared his hope that the night's events would have the 'anti-Vegas' effect. The announcer said he hoped that 'what happens at AfterDark doesn't stay at AfterDark.' Drew Holcomb and the Neighbors then returned to the stage to play off the night. Sophomore Jackson Horn said he found the event to be beneficial to his faith. "I just had a great night," said Horn. "I just really needed some time to think about my relationship with Jesus tonight, and this was a great night for that. Joe brought a great message." Freshman Michael Oruma said he shared the same sentiment. "I really enjoyed it. My heart was touched," Oruma said. "It was just a refreshment."
by Cory Woodroof

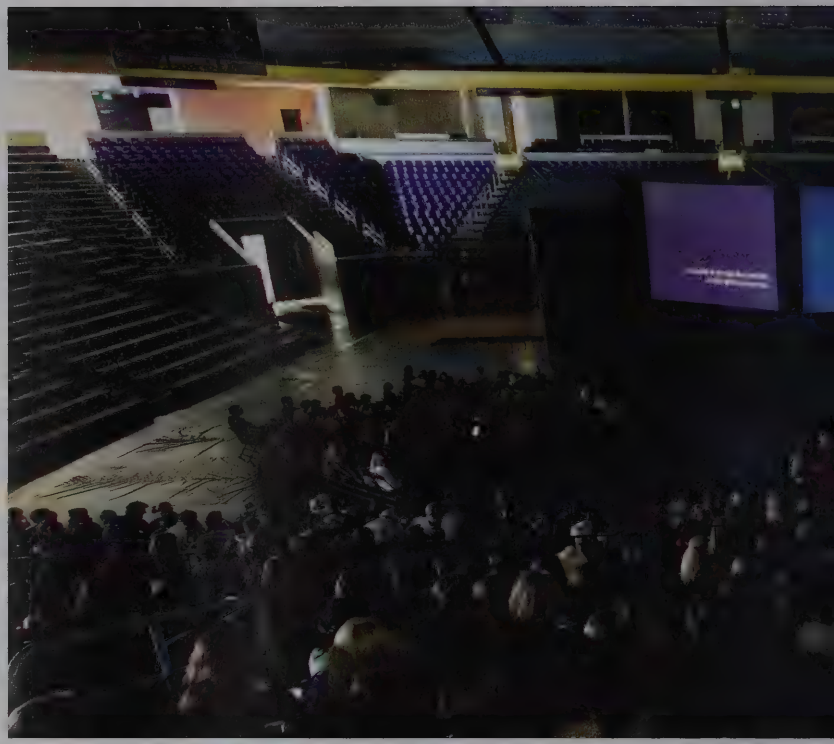

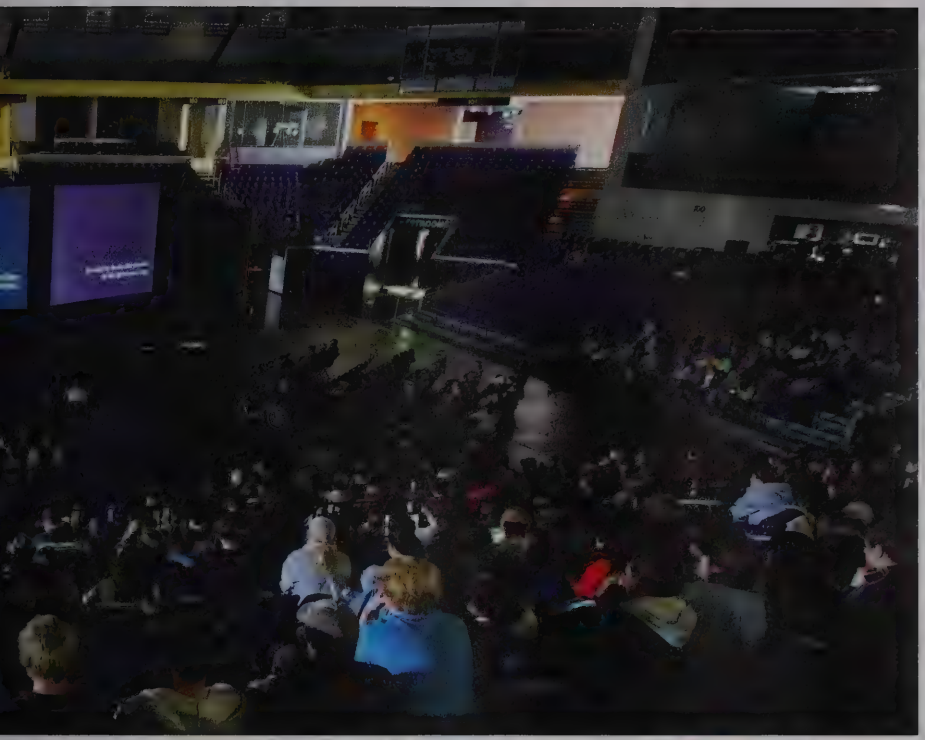

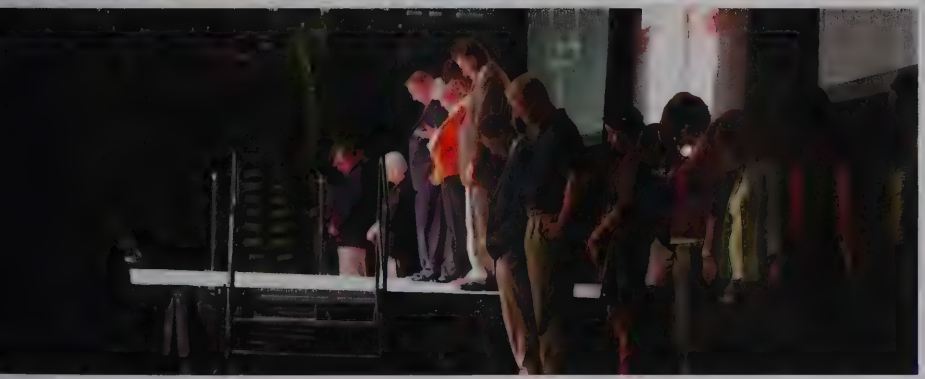

Director's perspective

musicial takes on a more classic approach and moves away from a contemporary atomsphere

The Pajama Game, a musical about strife and romance in a 1950s pajama factory, was performed this year. Director Beki Baker said the show, which won a Tony Award in 1954, is a classic example of a Broadway musical. "It's about as classic a Broadway style musical as they come," she said. The theatre faculty chose this fall's musical together, Baker explained, saying they decided to pick something that contrasts with what they've done in the past couple of years. "We've been doing more contemporary musicals the last few years, so we wanted to do something classic," she said. "We have a lot of females in the department this year, so we thought this would be a good way to showcase them." Baker, who has worked as an adjunct professor at Lipscomb for four years, said she enjoys working with college students because "they're willing to work hard." "I really enjoy working with university students because I love seeing them learn and grow," she said. Baker encouraged Lipscomb students to attend the show and support their classmates. "It's good to support each other," she said. "It's easy to support just the sports, but we have to remember to support the arts and all types of work. We'd love to see everybody there."

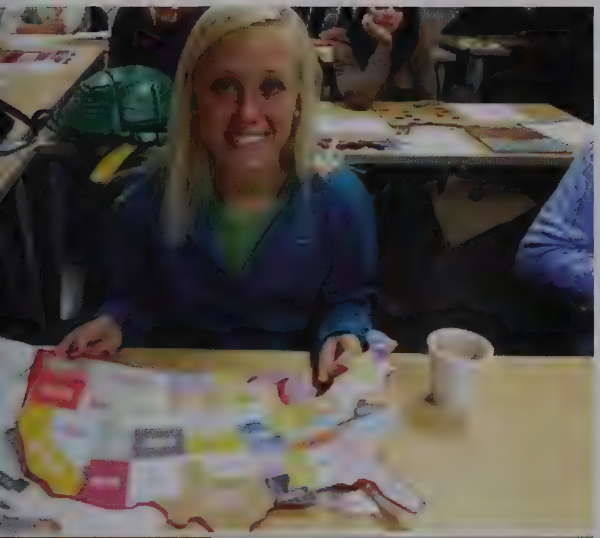

Overcoming obstacles

Bosnian refugee slated to receive education degree at commencement Saturday

When about 650 graduates walk across the stage at Lipscomb University's May commencement at 2 p.m. on Saturday, one graduate will be celebrating a milestone on a journey that began hiding in her home's basement's in Zenica, Bosnia, during the Bosnian War. Snjezana "Anna" Stanisic of Nashville will receive an elementary education degree from Lipscomb at graduation in Allen Arena, a goal that at some points in her life seemed impossible.Stanisic was born in 1990, two years before the Bosnian War broke out, so most of her early childhood was spent hiding in the basement while NATO airplanes flew over the neighborhood. Her mother Jele cared for Anna and her sister, Vesna, at home, while her father, Goran, was drafted into military service and spent years away from the family. Her grandfather and many other family members were killed in the conflict.But despite the family's struggles in Bosnia, Stanisic's real challenge began when she was nine-years-old and the family moved to America. "I moved to Nashville in the third grade, and my English skills were nonexistent. I could not read, write or speak English," she says. "I would sit in class and just smile, because I didn't understand anything!""My parents couldn't help me with my homework, and the teachers didn't have as much ELL (English language learner) training as they do today," Stanisic said. "That was part of the reason I wanted to become a teacher."She caught on quick, however, and by fifth grade was performing above average. She went on to great academic success in the Metropolitan Nashville Public School System. As she had the opportunity to learn English faster than her parents, she and her sister became translators. They paid the bills and navigated around the city. "I had to grow up a lot quicker (than other children)," she added.Then in college, Stanisic faced her latest and perhaps hardest challenge this past September: her father Goran passed away from lung cancer."I ended up missing a lot of days last fall, right before my student teaching.But everyone was so understanding. I ended up on the honor roll for my last semester," she said.

by Janel Shoun-Smith

LIPSCOMB
NURSING

New opportunties

University dedicates new Nursing and Health Sciences Center

In a ribbon-cutting ceremony, the building for the new Nursing and Health Sciences Center was dedicated to the administration, faculty, and students by President Lowry on Thursday, Oct. 25. Nursing students, faculty, and members of the surrounding community gathered to witness more physical growth on the Lipscomb campus. The dedication ceremony lasted 45 minutes, followed by another segment of tours and a small reception.Roger Davis, dean of the College of Pharmacy and Health Sciences, opened the ceremony, offering, "This is not just about a building; it's about so much more. It is about the vision of the students." "Today we celebrate the work of last year," President Lowry said, giving many thanks to those involved during the process. The new building would not have been possible without the work of so many, he said. After the Lipscomb Academy concert chorus sang I Can Tell the World, Lowry and Davis, along with David Scobey (chair of the Lipscomb University Board of Trustees), Beth Youngblood (Executive Associate Dean and Professor of Nursing), Josh Hardeman (President of the Student Nursing Association) and Rachel Pugh (service coordinator for the Student Nursing Association) cut the ceremonial ribbon to officially open the newly dedicated building. The facility consists of a 16-bed simulation center, 19 mannequins, a 14-bed assessment skills lab and spacious classrooms. "It really has the feel of a true hospital unit," Youngblood said. Clint Rider, a senior nursing student from Greenbrier, Tenn., gave special thanks from the nursing students as a whole.Rider's senior class collaborated with Vanderbilt in their early years of nursing school, while those that are juniors this year will be the first class to complete all of their nursing education at Lipscomb. "With the opening of the doors," he said, "we peer into the future of our careers.

by Bridgette Begle

RED BUS PROJE

On the move for orphans

Red Bus Project engages college students to care for orphans

When Emily Chapman was a student at Baylor University she recognized the incredible impact that college students could make on behalf of children who are orphaned. Rather than waiting until there was some sort of steady income to financially support orphan care projects or a family of their own into which they could adopt a child, Emily's dream was that an invitation would be extended to college students to advocate for children void of families. Years later Emily's dream became a reality when Caleb Chapman, Emily's brother, and Chris Wheeler, Show Hope's Director of Student Initiatives, began to ask this simple question: What can students do to care for orphans while still in school? They began their discovery process with a few foundational understandings. First, causes come and go on a college campus almost daily. They wanted to create something unique that would distinguish itself from all the noise. Secondly, they wanted to do more than just ask for a one-time donation or sponsorship. Instead, they wanted to give college students tangible and ongoing opportunities to engage with the global orphan crisis and respond in action. Third, they recognized that college students may not have a lot of money, but they do have stuff! Caleb and Chris, wondering how they could mobilize students to use their stuff to help orphans, stumbled upon the idea of starting some sort of thrift store from which all the proceeds would benefit orphan care and adoption advocacy efforts. Students could donate their stuff or simply shop . . . and in doing so all profits would help show hope to children in need of forever families. The more Chris and Caleb talked, the more excited they got about their idea . . . and eventually there was a BIG dream to somehow obtain a double-decker bus, remodel it into a mobile thrift store, and drive it from one college campus to the next raising awareness about the global orphan crisis and offering a tangible way to respond. As the dream grew, they brought in a number of experts including college consultant Jeff Trubey of Kyros Entertainment to help them flesh out the millions of details that would have to come together to make it all happen. The three of them together wondered where on earth they'd get a bus. Enter Trent Hemphill of Hemphill Brothers Coach Company in Nashville, TN. Trent, a long time supporter of Show Hope, found a broker who specializes in double-decker busses. So they bought a bus and had it shipped over on a boat from England! The bus was then painted back to its original red color and completely remodeled into a thrift store.The Red Bus Project launched in Spring of 2012 and thousands of students from 25 colleges throughout the southeast contributed over $21,000 to help provide waiting orphans with forever families through Show Hope adoption grants. In the process, more than 67,000 students were exposed to Show Hope's Red Bus Project the newly launched orphan care program featuring a British double-decker-bus-turned-rolling-thrift-store.

winter

42 lighting of the green
44 graduation
46 basketball
48 cheerleading/fans
50 music ensemble
52 service clubs
54 bid night
56 social clubs
58 college of arts and sciences
60 college of business
62 college of bible and ministry

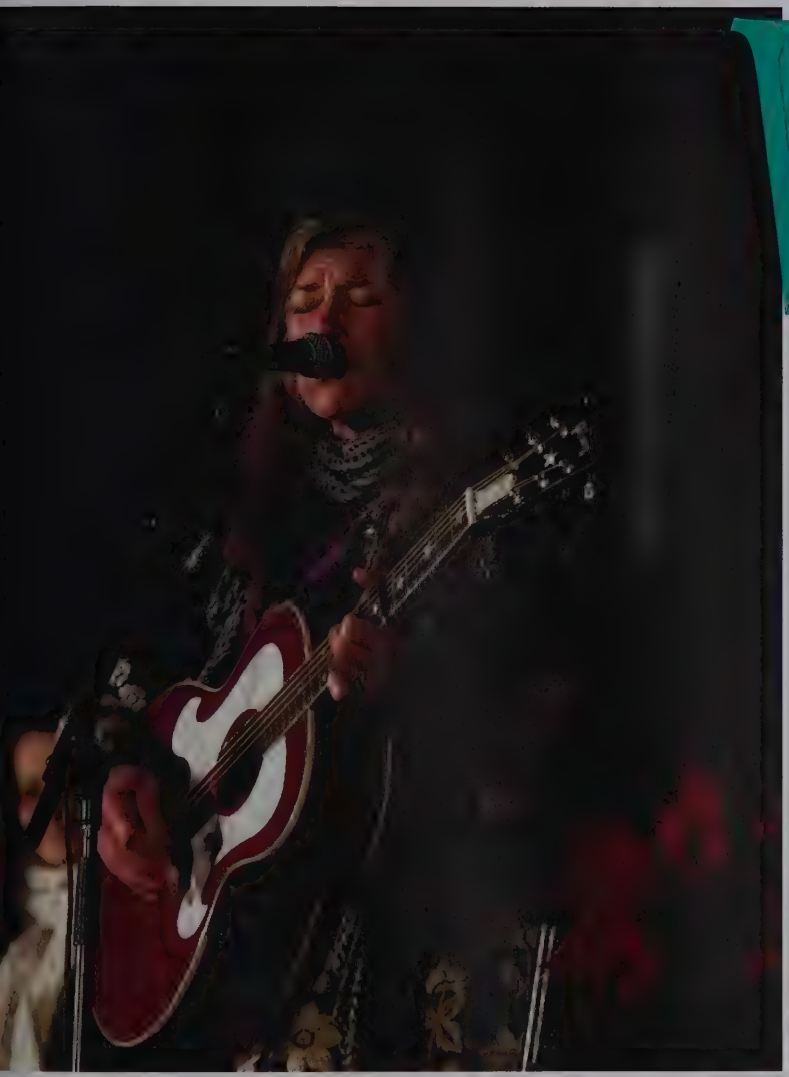

Warming festivities

8th annual Lighting of the Green brings holiday cheer

The voices of the Lipscomb student chorus could be heard across campus Tuesday night as the eighth annual Lighting of the Green began. Santa was tucked away in the Hall of Fame room, smiling as children and families came to take pictures and tell him their Christmas wishes. Members of the Lipscomb theatre department handed out hot chocolate and cookies to the children as they awaited the outdoor concert. Young and old seemed to enjoy the festivities, which included shopping among the vendors, sampling holiday food and drink, and taking pictures with Santa. The Merry Marketplace began at 4 p.m. where vendors set up tables outside of the Hall of Fame room. There were Christmas decorations, clothing, jewelry, hats and, of course, Lipscomb outerwear and t-shirts. Fringe and Lace, an online boutique for young women, was one of the popular vendors. Owner Natalie Sawyer is a Lipscomb alumna who graduated in 2008 with a bachelor's in communications. Outside of Allen Arena, children ran around playing hide and seek among the dimly lit trees that sparkled with Christmas lights, while adults sipped hot chocolate. Hundreds of stark white wooden chairs were assembled in front of the stage just waiting to be filled for the evening concert. Keeping with the annual tradition, Amy Grant hosted the concert which featured special musical guests including: contemporary Christian artist Ashley Cleveland; Mandisa, of American Idol fame; The Martins, a Christian music vocal trio; L'Angelus, a Cajun inspired band; Scat Springs, a classic rhythm and blues singer and the founder of the Scat Band; Michelle Swift, contemporary Christian singer; and the Lipscomb student choruses. As the night came to a close at 7 p.m., Mary Hance, The Tennessean's Ms. Cheap, had the honor of lighting the Christmas tree.

by Crystal Davis

New traditions

December commencement marks university milestone

Lipscomb University celebrated the graduation of its December 2012 class on Saturday, Dec. 15, with one of its largest winter ceremonies ever and an honorary doctorate awarded to a longtime supporter. December 2012 graduation. The largest group of graduates ever - 432–were expected to participate in the 2 p.m. commencement ceremony, and one participant was especially honored: former trustee Neika Brewer Stephens was awarded an Honorary Doctorate of Humane Letters during the ceremony. The fall 2012 semester marked the first graduation of students in three new master's programs: civic leadership, health care informatics and information security, and the first doctoral students in education - four unique programs that fill in-demand job niches in Middle Tennessee. The size of

Lipscomb's annual December commencement ceremony has more than doubled in the past five years. The growth follows consistent enrollment increases, by almost 70 percent since 2005. Stephens, a 1952 graduate of David Lipscomb High School, has a lifelong affiliation with Lipscomb that began with her great-grandfather, J. R. Ward. She has served the university and its campus school for decades. A three-term member of the Lipscomb Board of Trustees, Stephens has been an avid supporter of the Associated Women for Lipscomb among numerous other events, programs and initiatives at the institution. Last year, Stephens and her husband, Bill, through the Stephens Christian Trust, pledged $10 million gift to Lipscomb Academy to support its facilities and programs. University officials named the Lipscomb Academy Elementary School campus the Brewer Campus in her honor. "Neika is a tireless servant who is very passionate about Lipscomb and Christian education," said L. Randolph Lowry, president of Lipscomb University. "She is a

constant presence at most Lipscomb events and has devoted much of her life volunteering her time and expertise to the school. This is the highest honor the university bestows on an individual. It is a very fitting honor for one who means so much to this university."Stephens is the fifth recipient in university history to be awarded an Honorary Doctorate from Lipscomb. Past recipients include former Lipscomb University president Willard Collins; former board members John Johnston and Hilton Dean; and prominent civil rights attorney Fred Gray "Neika is a remarkable woman who is passionate about education," Lipscomb Provost

W. Craig Bledsoe said. "In fact, she still takes classes on a regular basis. I wouldn't be surprised to find she has enough credits to have earned a doctorate already!"

by University Communication and Marketing

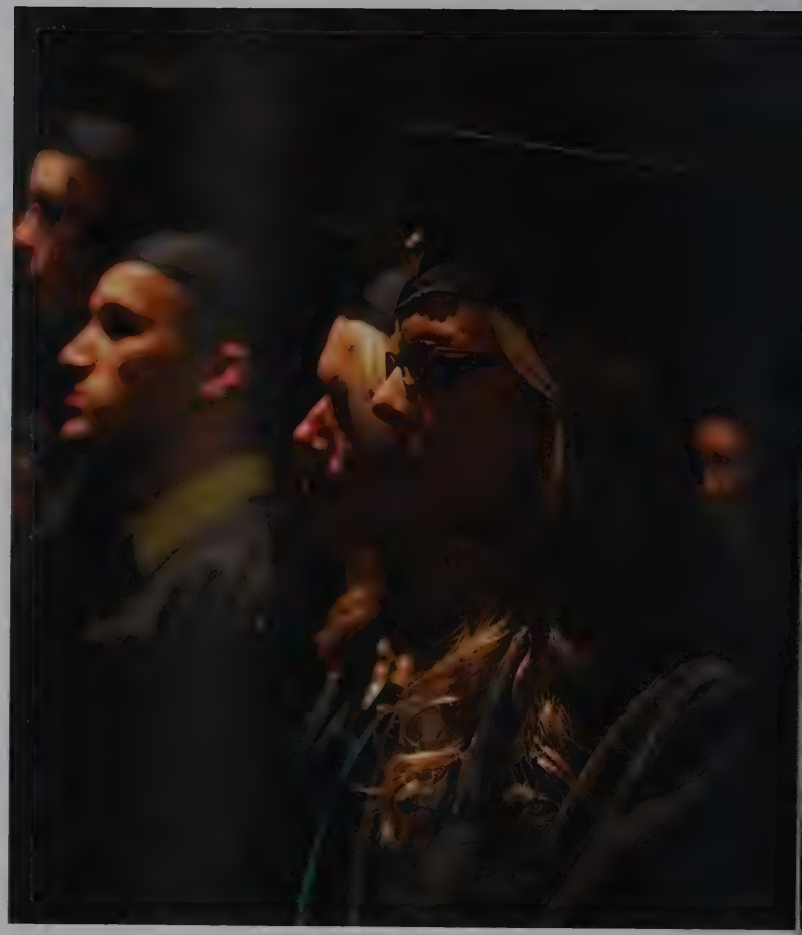

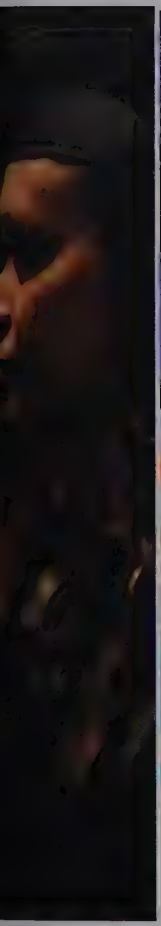

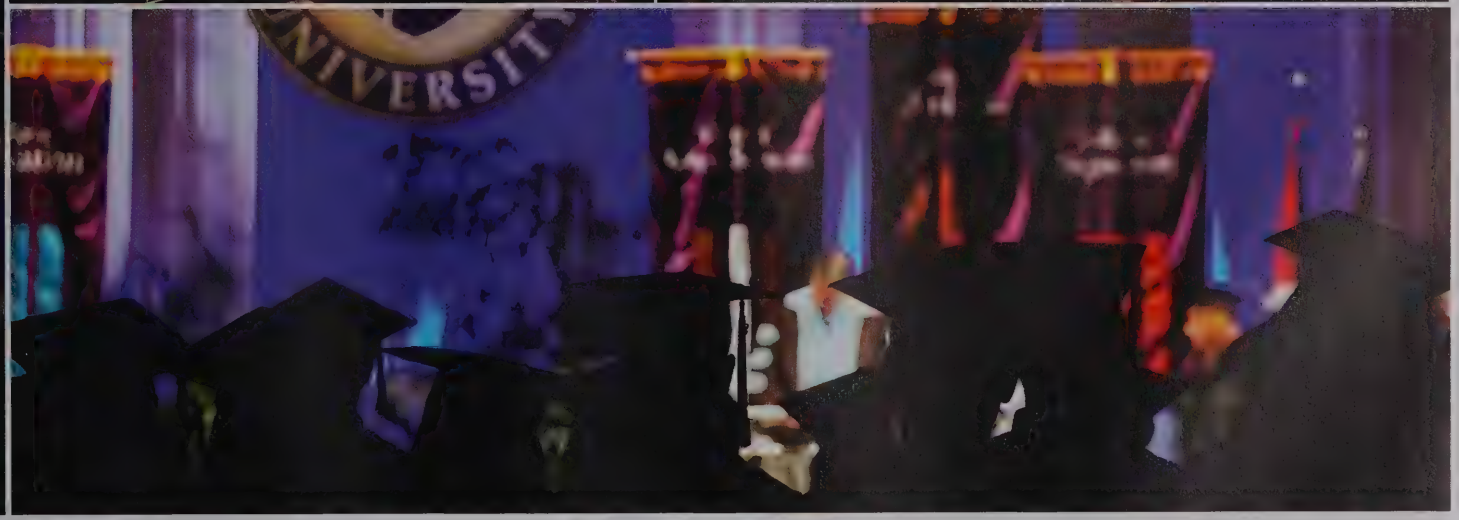
NIVERSIT

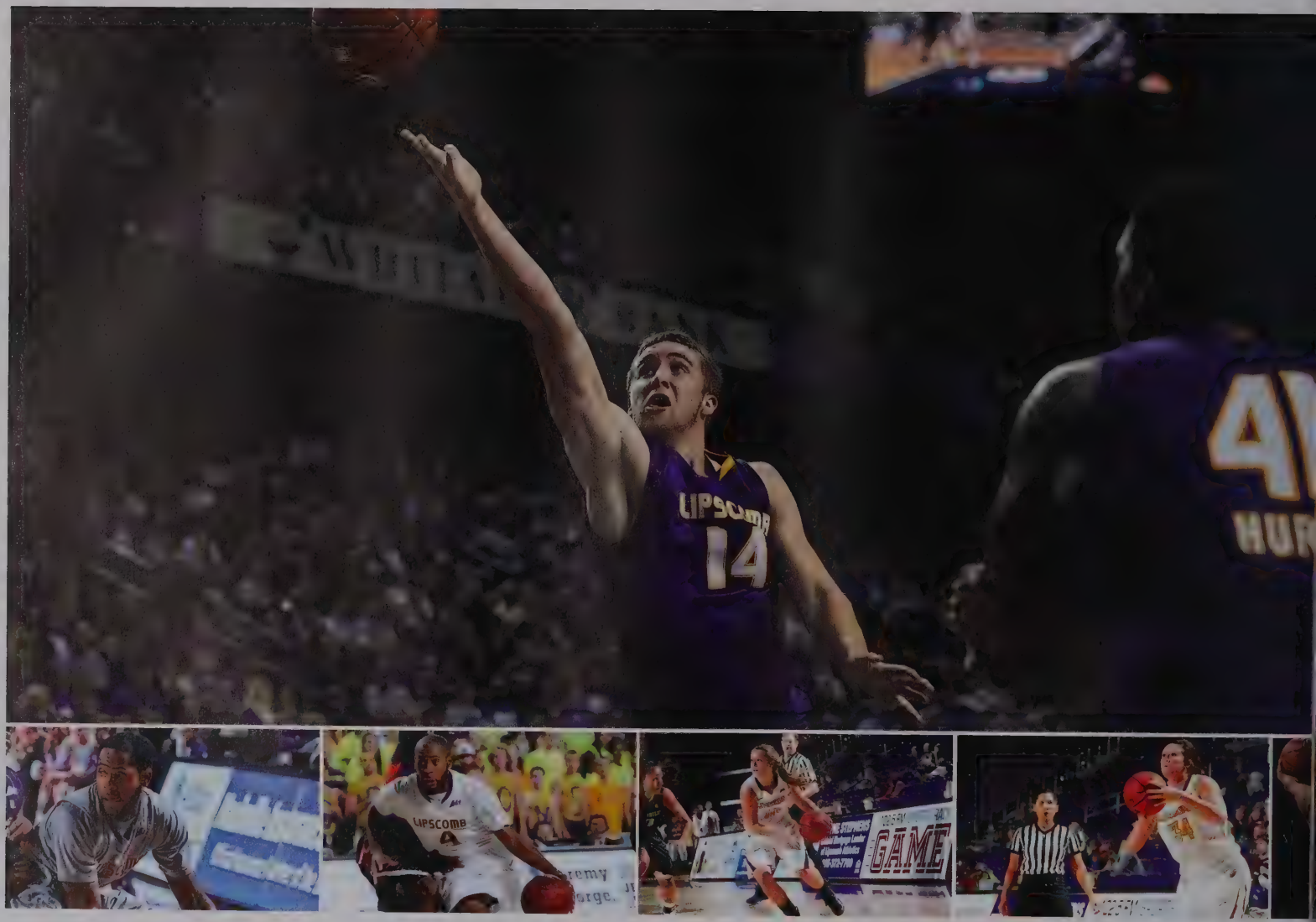
LIPSCOMB
14
LIPSCOMB
GAME

Life lessons

Hannah Phillips posts up 1,000 career points, looks ahead to future

Law school, professional basketball – or more likely both – are the career choices facing senior basketball player Hannah Phillips. Phillips, enjoying her fourth year as a Lady Bison, continues to make her mark on the hardwood. She scored her 1,000th career point a couple of weeks ago. Phillips downplays her own achievement to point to another Lady Bison who reached the 1,000-point mark: Beth Stark, who was also Phillips' AAU coach. "She scored around 3,000-something points," Phillips said. "Now, that's an achievement." Phillips said she's thrilled with reaching such a milestone, but it was not a goal she had ever set for herself. "The ballplayer I am now, and what I was freshman year, are two different players," she said. "I loved defense, and my dad always coached me that my defense would create offense."Phillips began playing basketball when she was 5 in YMCA rec leagues."My family still has the game film from when I was 5. It's pretty hilarious," she said. That 5-year-old continued to hone her skills for years until she was recruited by Lipscomb. "When a DI full ride scholarship was offered, I took it," she said. "[The scholarship] turned out to be a blessing because my family has been at every game.""I really flourished as a player in this environment," Phillips said. During her time as a Bison, the senior looks back on a home victory against rival Belmont as a moment that stands out. After graduation, Phillips has big dreams."I hope to play professional basketball overseas somewhere and then get my law degree," Phillips said. Phillips, with the help of Lady Bison coach Greg Brown, has sent highlight tapes to some professional teams. "As for law school, all I know is I am taking the LSAT this June and hope to do well," she said. To Phillips, there is one over arching reason why she plays basketball – "you play because you love the game." Basketball has taught Phillips several life lessons that she will carry with her forever. "Confidence for me built over time," she said. "Basketball has taught me to be patient, confident, a leader and an example for others. I love this game."

by Brianne Welch

Excitement on the court

Lipscomb cheerleaders transforming game attendance into school spirit

The following students invested their time in generating school spirit during athletic events this year: Crystal Atchley, Macy Ball, Megan Brinkmann, Amelia Curtis, Keiana Hastings, Mallory Maloy, Kelsey Mauck, Tess Mazzaline, Caitlin Mullins, Cece Ramsey, Olivia Stastny, Arika Stovall, Anthony Strode, Anna Claire Temple, Hayley Thurman, Carolina White. A special thanks to coach Amy Benefield.

Q and A

1) How many cheerleaders compose Lipscomb's squad? Our team is composed of 12-18 members. The number varies each year depending on the talent available. We typically consist of all-female stunt groups, although male students are welcomed.

2) How are tryouts run? Tryouts are formatted like a practice. There is no material that needs to be learned ahead of time. All materials will be taught to you that day. Attire is purple shorts, a Lipscomb shirt, and a white bow. There is an informational meeting prior to tryouts in which you will receive all paperwork to be completed by tryouts. An informational meeting, open practices and tryouts will be conducted once students return for the school year.

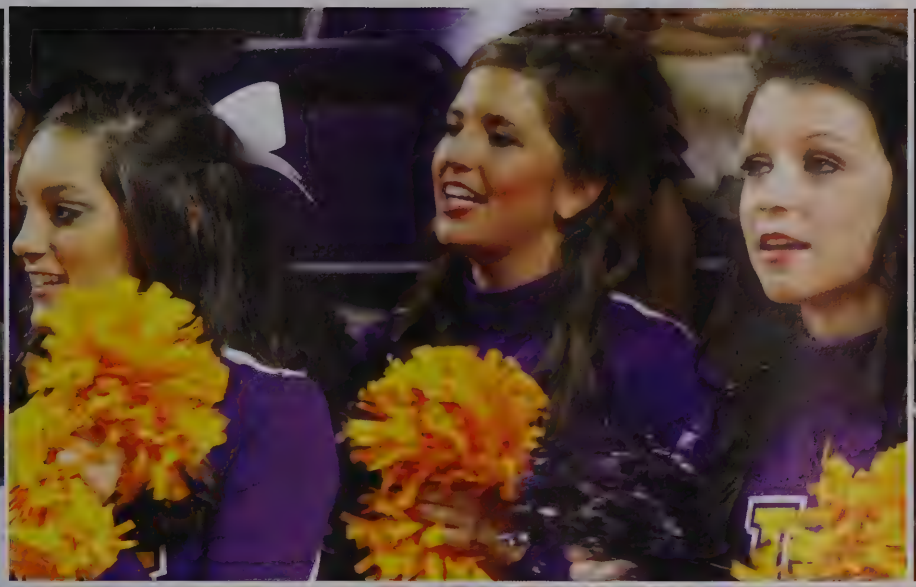

30

More than a group

group of talented students produce wonderful music

The A Cappella Singers is Lipscomb's select choir. This group is open by audition to all Lipscomb students, and rehearses Monday, Wednesday and Friday. Typically, the year begins with a program of sacred literature that can be performed in area churches. In October, the choir begins preparations for Christmas. Each year the choir performs on the Lipscomb campus with well-known Christian artist Amy Grant for "The Lighting of the Green," an outdoor tree-lighting ceremony that is Lipscomb's Christmas gift to the Nashville community. A week later, the choir presents a second, more formal concert in conjunction with Lipscomb's Wind Ensemble. During the first week of January the choir takes a recruiting tour through some area of the United States, performing in local churches and schools. The second semester is usually devoted to recording a CD of the sacred literature from the fall semester, and to learning a work with orchestra for the final performance of the year. Recent choral/orchestral works have included Faure's Requiem, Mozart's Solemn Vespers, Vivaldi's Gloria, and the Brahms Requiem. Upper-class students are typically used as soloists for these performances.In some summers the A Cappella Singers takes an overseas trip. Students are responsible for the cost of this trip. Outstanding high school seniors and juniors are often invited to join the college singers for this experience.

by Lipscomb University Music Department

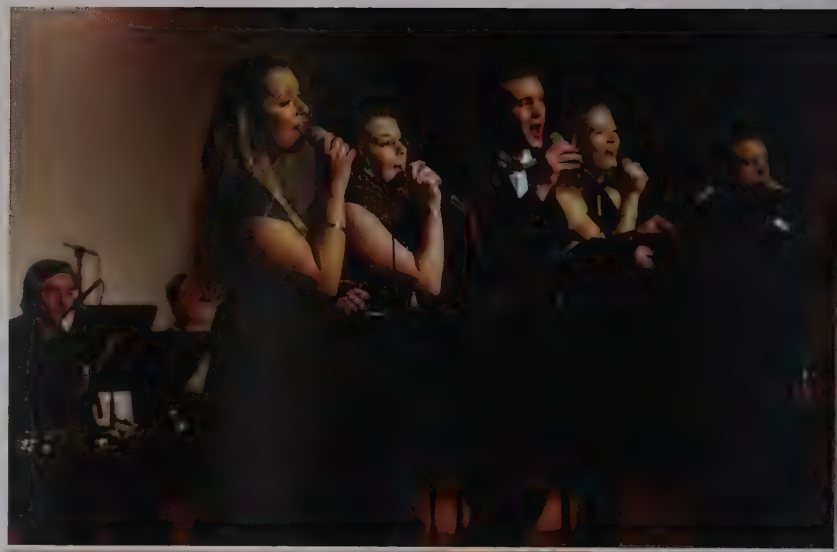

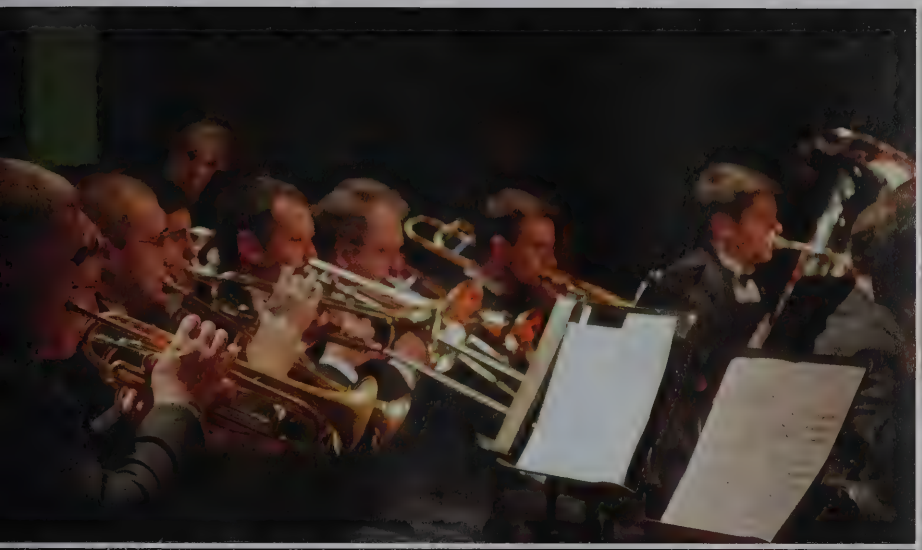

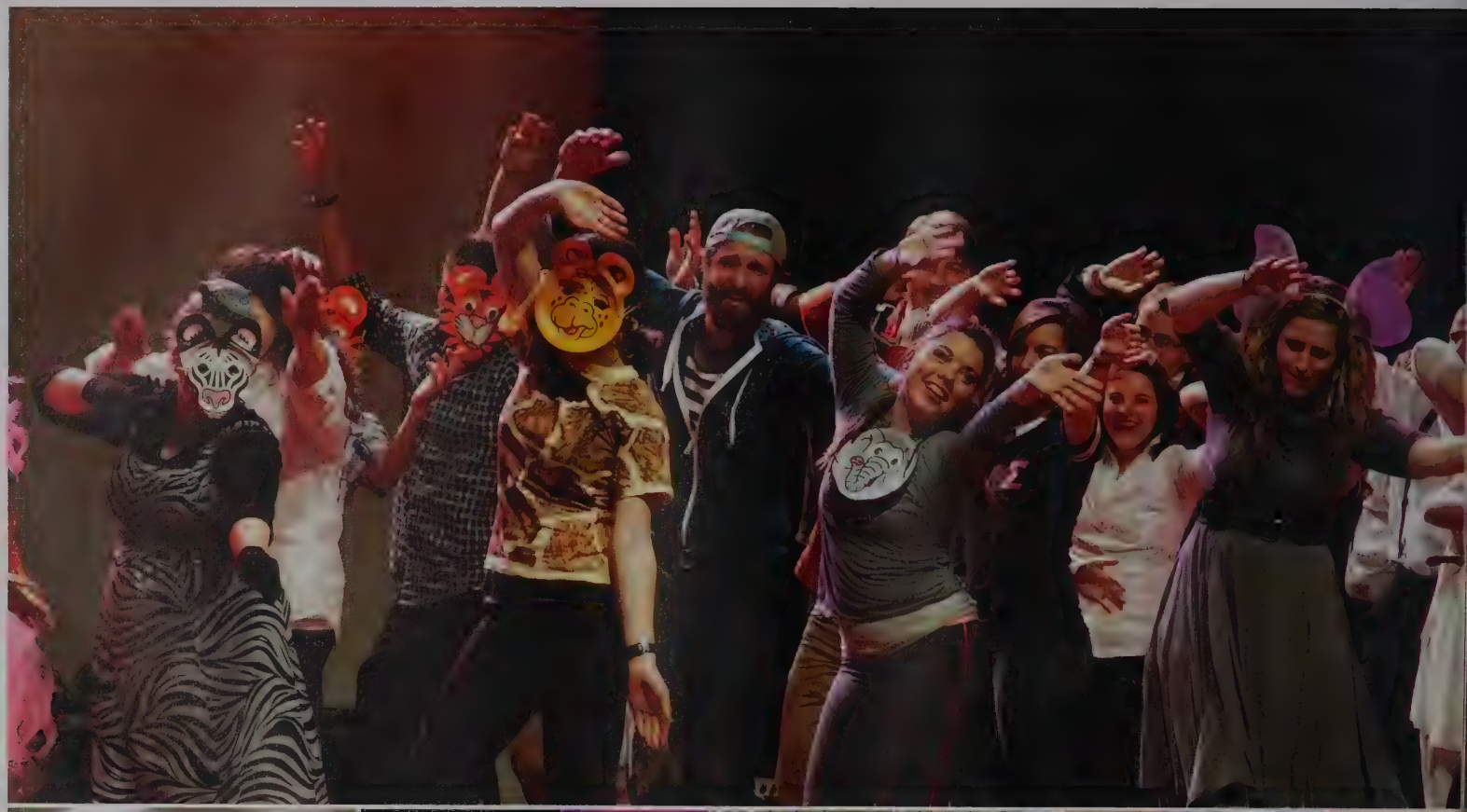

More than a normal night

Anteaters' Ball raises thousands for Africa

Good singers, hilarious dance moves and raw talent came together and made for a great and side-splitting show last Friday and Saturday nights in Collins Alumni Auditorium. The Anteaters' Ball is far from your typical experience. As if the name Anteaters' Ball doesn't give way to the uniqueness of the performance, upon entering the double doors you realize this is a show like no other. A $5 donation was suggested, serving as the entry fee, with proceeds going to help raise awareness and prevent the spread of Malaria in Africa. The two service clubs partnered with a non-profit organization called Global Health Innovations for this year's production. This organization designs, implements and manages medical programs focused on providing solutions to save lives one village at a time. Brad Gautney, president and medical director of Global Health Innovations spoke to the crowd during intermission."In areas such as Kenya, Malawi and Haiti, where we do the majority of our work, we see so many children and adults dying needlessly from Malaria," Gautney said. "This disease can not only be prevented, but also cured after someone is infected. We have a heart for these children and their families, and from that stems our hard work to raise awareness and beat this awful disease." Right before intermission they showed a video that allowed the audience to connect with these people who are crippled with Malaria and see the difference a small donation can make in their lives. The video shared real facts about how serious and easily spread Malaria is. One child under the age of five dies every 30 seconds in Africa from Malaria, and Malaria kills twice as many as does HIV/AIDS."On our website we engage students like crazy," Gautney said. "We have trips set up over spring break and we are always looking for more students to go on other trips throughout the year. Saving a person's life can be as simple as paying for your Starbucks [coffee]."That one coffee you purchase could be enough money to buy a mosquito net for a family of three."

Both shows had a huge turnout, and the production raised a total of $5774, not to mention all the follow up money and help that might come out of the heightened awareness of all who attended.

by Julie Shrewsbury

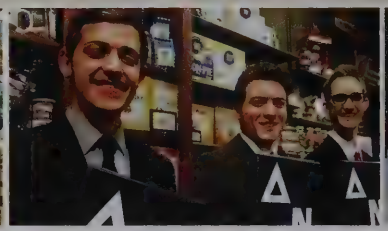

Excitement arises

Pledging begins at Lipscomb, prospective members await bid night

Yes, it is that time of year again: pledging. With 13 social clubs, Lipscomb students have plenty of opportunities to get involved on campus. Students wanting to get involved in their favorite clubs must go through the rush and pledge process.A Greek life rush fair kicked off the beginning of this semester where perspectives were provided with information about each individual club. Once those who are interested attend open rushes and official perspectives, the active members of the clubs vote on who to give closed rush invitations to. After closed rush, chosen students are given a bid and then partake in bid night on Feb. 16. From then on and for the next ten days, the pledging process begins."My favorite part about the pledging process was getting to know the girls I pledged with on a deeper level," said Phi Sigma's Pledge Mistress. "I wouldn't trade that friendship for anything, and it really did change my experience at Lipscomb."So, ready or not, the pledging process is about to begin. And even though you may lack sleep and sanity during the wonderful week of pledging, it is guaranteed to be ten days you will never forget.

by Kelly Dean

Inspiration from big apple

Students prepare for annual Stomp Fest competition

Stomp Fest is Lipscomb's annual step-dancing competition, where social clubs go foot to foot to see who will reign supreme and win money for their social clubs. This year, the theme will be "underground station" and will be held Thursday at 7 p.m. in Collins Alumni Auditorium. The show will be produced by Kappa Iota Theta, Lipscomb's multicultural association. Dannaly Chavarria, vice president of Kappa Iota Theta, said this year they drew their inspiration from the Big Apple.'This year, my personal inspiration came from when I went to New York over the summer, and so, I gave the idea and wanted it to be underground, like the subways," Chavarria said, "like when you look at the movies and have the underground look."Chavarria also mentioned how this year's setup will be different from last year's. "We're going to have a subway entrance where people come in," she explained. "Each team will have a subway stop. We're going to have the programs and the entrance tickets look like a metro card, like the ones people use on the subway to get on the train. This is going to be so much more creative than last year's." This year, there will be both male and female social clubs, and it's anyone's guess as to what team will win. The winning group will win money for their social club, in addition to bragging rights. Chavarria said the team that incorporates the most stepping will win. In addition, there will be three guest judges on the panel who will decide which team will take home the money. One stark difference this year might be the teams' competitive spirit, Chavarria pointed out. "Every team is very strong. The team that has the most stepping in there, not just popping or dancing, is going to win. I think everyone is going to be very competitive."

by Erica Aburto

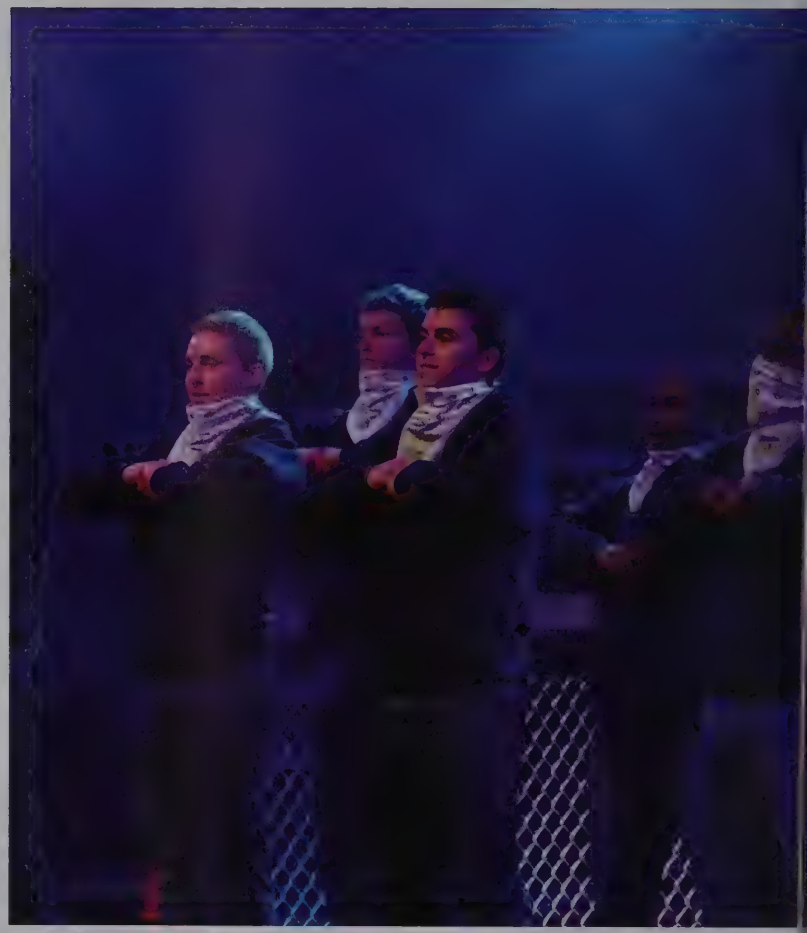

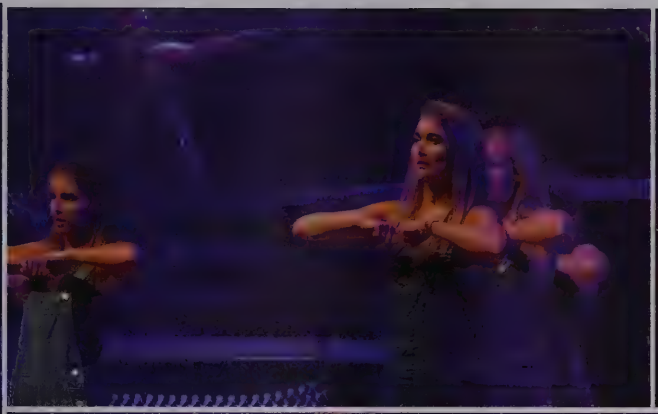

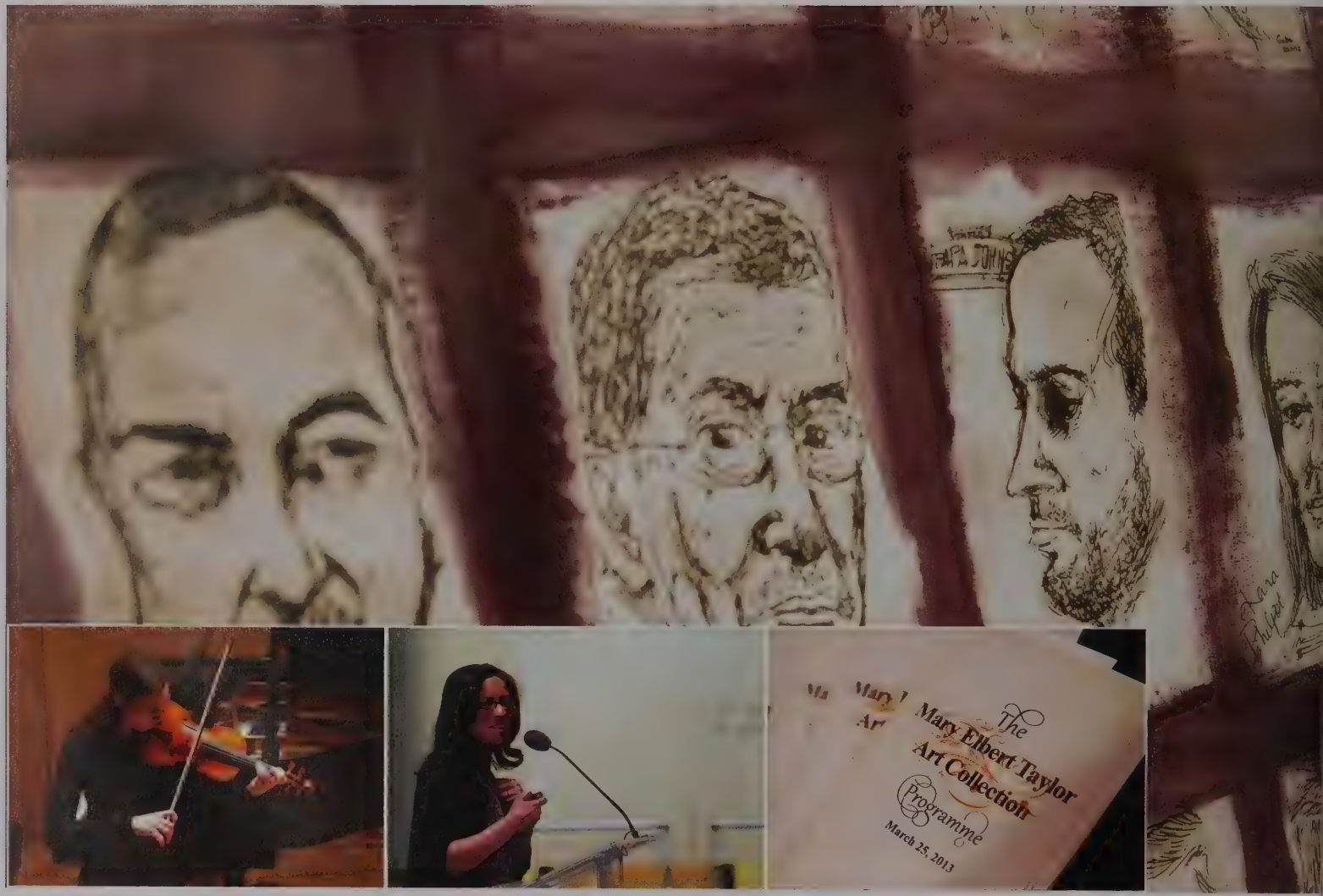
The
Mary Elbert Taylor
Art Collection
Programme
March 25, 2013

Time to shine

Everything from chicken flocks to cancer was discussed at the College of Arts and Sciences' Student Scholars Symposium

In only its second year, the Lipscomb University annual Student Scholars Symposium, presented by the College of Arts and Sciences, grew from 39 presentations in 2012 to 55 this year. Throughout the day-long symposium on Thursday, March 28, Lipscomb undergraduates, graduate students and faculty presented humanities papers, posters on scientific research results, fine arts performances and more. Topics of presentations included everything from al-Quaeda to the impact of coffee on society. One student explored the process of establishing a backyard chicken flock, while another studied the invasiveness of cancer cells. Original essays, short stories and poems were presented along with musical compositions and a look at the hazards of electric cars. Scientific research into breast cancer, opoid drugs, vitamins and chronic wasting disease was presented. Awards were given for the best papers. All sessions were free and open to the public. A featured speaker was Lipscomb's Dr. Douglas Ribeiro, assistant professor in the department of psychology. He discussed "A Journey into Undocumented America and Implications for Psychological Science and Practice." Additionally, Dr. Lynette Overby, undergraduate research director and professor of theater at the University of Delaware, spoke on "A Path to Student Engagement–Creative Inquiry in the Arts and Humanities." "The creation and advancement of knowledge in academic fields is often the greatest excitement that we have as scholars and teachers," said Mhlanga, professor of biology and coordinator of the two-year-old symposium. "I believe attendees were mightily impressed as we showcased the students' work and took their excellence to the next level." "The Student Scholars Symposium allows both graduate and undergraduate students to hone their communication and presentation skills," Mhlanga said. It promotes confidence among students while also supporting the College of Arts and Sciences' general focus to get more students involved in one-on-one research projects with faculty. "Advanced research opportunities at the undergraduate level have been shown to engage students better. Their attention improves, and they learn problem-solving and critical-thinking skills better. They tend to go on to graduate schools and medical schools more often," Mhlanga said. The interdisciplinary conference featured students and faculty from other colleges across the campus including Bible, pharmaceutical sciences, education, computing and informatics and engineering. "We want to put our school on the map, and these are the fruits of our labor," Mhlanga said.

by University Communication and Marketing

More than a career

RA Dickey shares life stories, knuckleball secrets during luncheon on campus

New York Mets pitcher RA Dickey shared his triumphs and struggles in and out of baseball and how God has inspired him when he spoke in Allen Arena Dec. 6. Dickey was on campus as the featured speaker for the 2012 Forehand and Friends/Golden Bisons Luncheon.Dickey is the first knuckleball pitcher to earn the National League Cy Young Award, the highest honor in pitching, and he was recognized by Lipscomb's College of Business as part of its "Heroes of Business" series. Dickey spoke about overcoming obstacles in his career, his path to climb Mount Kilimanjaro, and how it all helped him solidify a great relationship with God. Dickey announced the climb in November 2011, following his inspiration from reading Hemingway's The Snows of Kilimanjaro. He completed the climb and returned to his team in January, risking his 2012 season salary with the Mets. The Mets threatened to void his contract-a salary of $4.25 million, but Dickey said he wasn't intimidated because there were bigger things at stake. "They told me, 'if you get hurt and fall off that mountain, we'll void your contract.' I said, 'If I fall off that mountain, that'll be the least of my worries.'" Dickey climbed in support of Bombay Teen Challenge, an organization which ministers to victims of human trafficking and their children in the heart of the redlight districts. Dickey and other members of his team raised over $100,000. Ascending Kilimanjaro was much less a physical challenge for Dickey but more of a spiritual reinforcement, he said. Dickey described a moment at the mountain peak when he looked out over cloud shelves to the world below and was awestruck."You're captivated by the majesty of God in a way that you feel incredibly small, and it feels so good to be so small," he said. "And that's how you feel, and it feels just euphoric. And it's a real neat experience to think that God created all this and cares about it in detail."
by Nick Glende

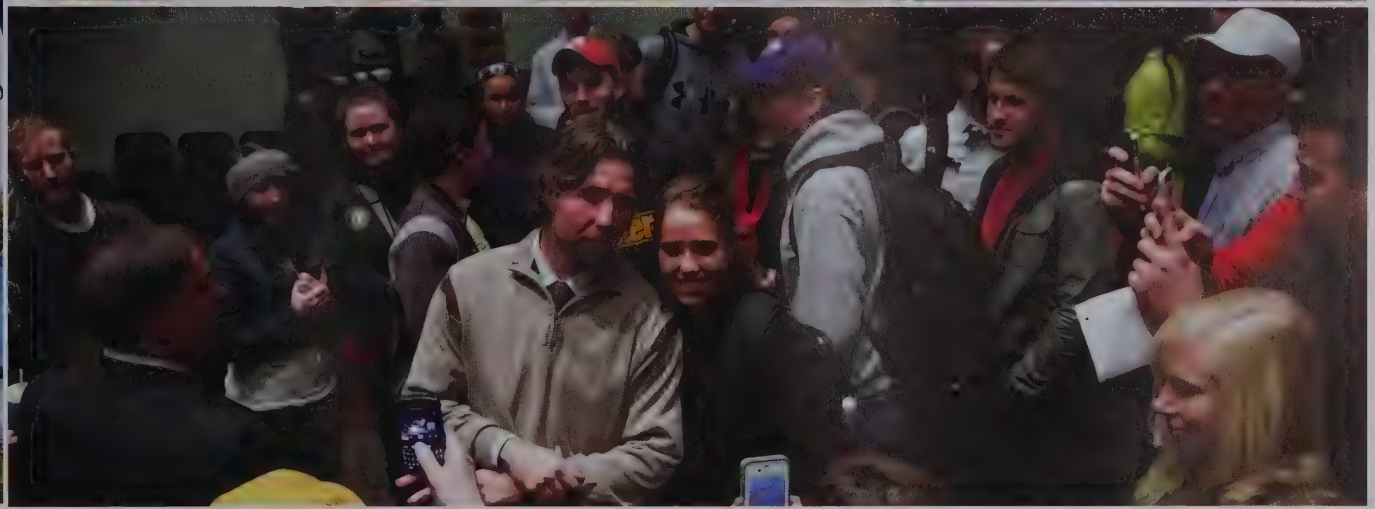

What is the church?

Church Work that Transforms

"Don't get so caught up in the work of the Lord, that you forget the Lord of the work." This is one of my favorite quotes from one of my favorite books, No Compromise. It helps me to reevaluate and refocus my efforts when I start feeling burnt out on church work. It reminds me to keep God at the center where everything revolves around Him, rather than compartmentalizing my life and seeing "church work" as distinct from my daily life. When we ask ourselves what church work should look like, we first must ask ourselves what church work really means. What constitutes mission? Is it a mission trip? A children's ministry? Or does it encompass far more? If we exclusively relegate church work to the sacred sphere and continue on about our secular work without letting the gospel transform the way we engage in daily living, we miss the blessing of God's redeeming work in the world. I love the way Chris Wright phrases it in his book The Mission of God's People: "We need a holistic gospel because the world is in a holistic mess. And by God's incredible grace we have a gospel big enough to redeem all that sin and evil have touched." As God's people – as the Church – we have the opportunity to live within His redemptive purpose. Our whole lives are active reflections of the work that God is already doing in the world. And the most incredible part is that He has gifted each of us with exactly the right personality traits and talents to impact the world in the special way that He calls us. There is a place and a purpose for each one of us that we can only find when we see our lives with God at the center, impacting every arena in which we live and work and do business. So what should church work look like? It should look like a natural extension of our lives. If we give every part of our lives to God for His purposes, including the "secular" realm, church work becomes an integrated part of our holistic mission rather than a compartmentalized responsibility that can burn us out easily. So let's take a step back, look at the big picture, and accept God's invitation to get on board with what He is doing in the world – this is the true work of the Church.

by Lauren Calvin

spring

66 baseball & softball
68 track
70 tennis
72-74 mission trips
76-78 singarama
80 service day/salt
82 college of engineering
84 college of professional studies
86 college of arts and sciences
88 theater department
90 student life pages
92 student life pages
94 graduation

More than softball

Vanessa Medina transitions from softball into career

Vanessa Medina, a senior softball player from Bakersfield, Calif., came to Lipscomb University to experience a different world. "I wanted to challenge myself," she said. For four years, softball was Medina's life. According to Medina, the sport provided her with some of her favorite memories. "One of my best memories was winning conference my sophomore year," Medina said. "We danced to 'Baby' on the field." Medina was injured her sophomore and senior years, which limited her playing time. She was offered a medical red-shirt but decided not to use it. Instead, Medina said she is enjoying being a regular student during her last semester of college. "I do love being a normal student," Medina said. "I also like being busy though, so I don't think I could handle all this free time for more than one semester." While softball was Medina's job and took up the majority of her time, it was just a means to a desired end. Medina is majoring in public relations and wants to use her degree to remain involved in sports."Maybe I'll be a sports broadcaster or the person setting up the press conferences," Medina said. "I want to do something in sports."Medina's dream is for that "something" to be a job in Major League Baseball. Though her favorite team is the New York Yankees, Medina has interviewed for a position with the Minnesota Twins, among other types of jobs. "I've had a couple of interviews, but nothing is set in stone." Medina said sports helped her learn valuable life skills. "I learned a lot of time management because of softball," she said, adding that her faith also grew a great deal while at Lipscomb. Many people touched Medina's life at Lipscomb, but none more than Mark McGee. McGee is the senior publisher and media relations director for Lipscomb's athletic department, and Medina said he was an important influence."I feel like he has helped me through a lot with sports, life and even into a career," Medina said. "He is someone I can talk to, for sure, about anything."Medina will graduate this December and said she hopes to have a job or an internship lined up right out of college."I want to travel," Medina said. "I'm young, so why not."

by Brianne Welch

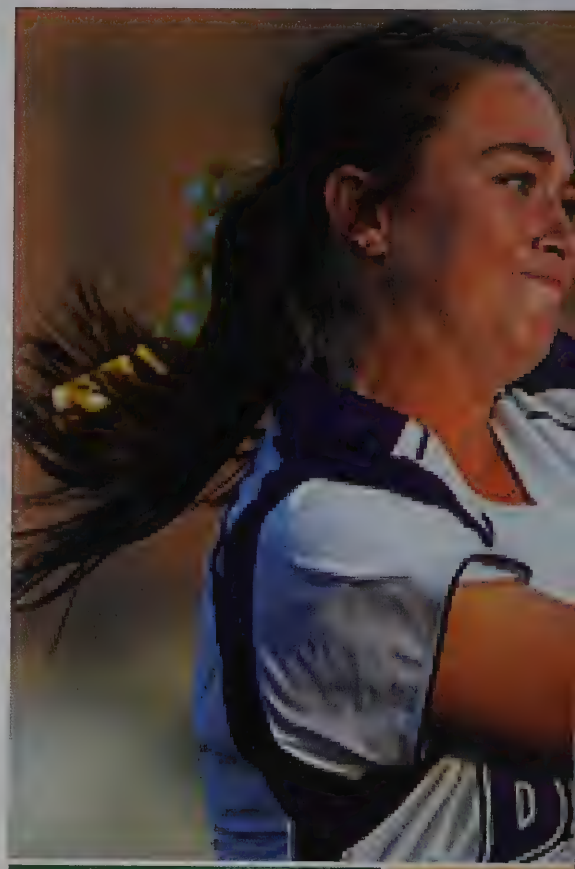

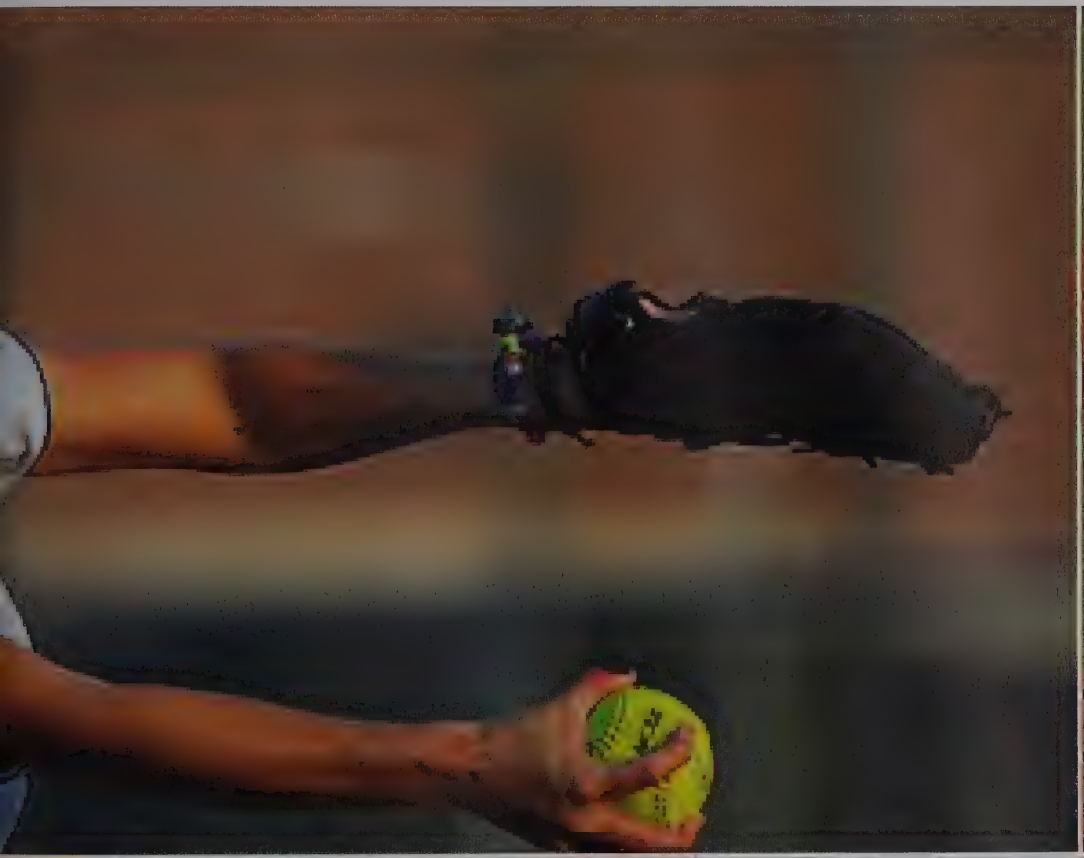

LIPSCOMB

21

BISON

3
965
989
13
957
9
372
985

LIPSCOMB

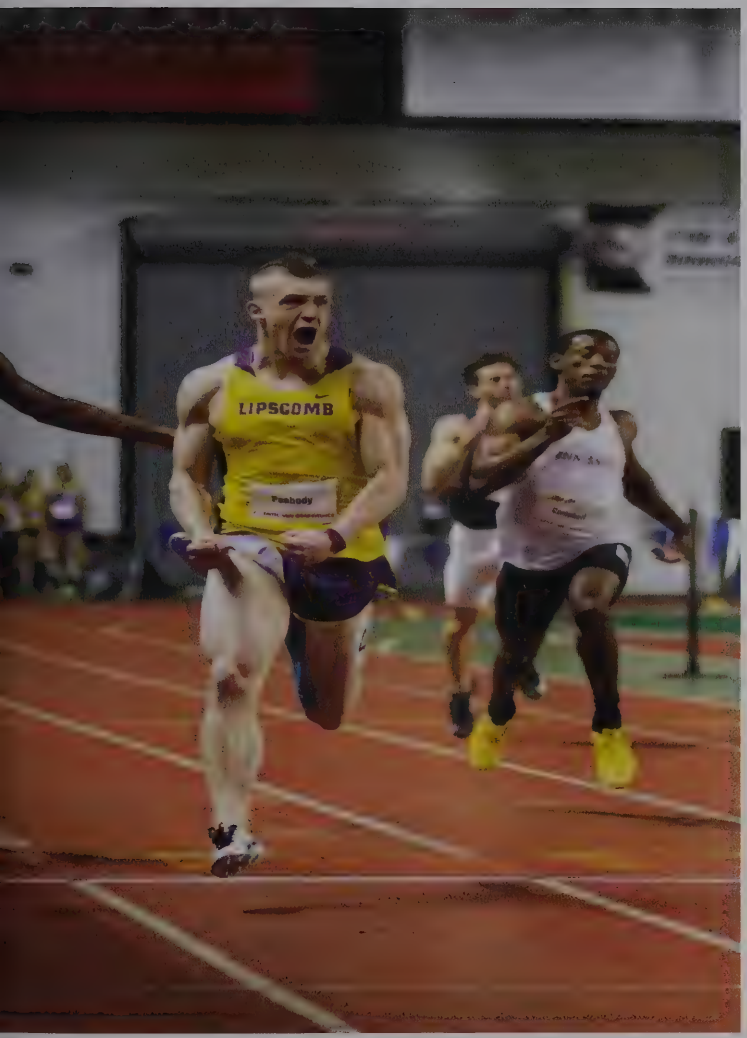

Unity comes through service

Haiti mission trip unites track & cross country teams

Serving at the Cap Haitien Children's Home in Cap Haitien, Haiti, brings the Lipscomb men's and women's track and cross country teams closer as they minister to children in need. "At the end of the day, we won't remember every 100-meter sprint or every mile we ran with each other. But I will never forget serving with my teammates and my family," said Alexander McMeen, a junior from Nashville. The teams strive to make service a focus both in Nashville and around the world. The Cap Haitien home was founded in 1988 and hosts about 60 children of all ages. For the past few years Hunter and Jillian Kittrell - two Lipscomb graduates - have taken position as the field administrators."Our main goal while in Haiti is to use our athletic abilities as a tool for teaching the kids in Haiti and showing Christ's love through the talents that God has given us," said Katie Bunker, a junior from Cedarville, Ohio. Every aspect of this trip calls for teamwork, even the fundraising. The teams hosted a 24-hour relay on Friday, Nov. 2, where track and cross country teammates ran for a full 24 hours, switching runners during allotted times. The runners tracked their miles, and people who wanted to help the team raise money donated a certain amount of money per mile. This year, the team ran a total of 160 miles, raising about $2,500 for their trip. "It's an event that the whole team can get involved with to tell people about what we're doing and earn money, instead of just asking for it," Bunker said.Amanda Twigg, a junior from Cumberland, Md., said the trip unites these large teams in a special way through sharing God's love."The track and cross country teams are really big, so it's hard to know everyone," she said. "The first group to go to Haiti seemed random for that reason, but the trip made us best friends." "You see a different side of people that you don't get to see hanging out with them at school, or running 16 miles together," McMeen said. "You see right to the depths of people's hearts when they're serving someone else. And getting to see the team go down there and let go of themselves and their problems to spend time with these kids definitely connects us on a more meaningful level."
by Erin Gupton

Lasting impact

Senior trio leave their marks on men's tennis program

With the season wrapped up and the school year coming to a close, the Bisons say goodbye as they send off three graduating seniors: Mario Hernandez, Joe McArdle, and James Murrell. Hernandez has spent 3½ years at Lipscomb and on the Bisons tennis team. A senior political science major from Vancouver, Canada, and captain for this season's team, Hernandez made a name for himself in the Lipscomb tennis program. "Mario was nominated the team's captain at the end of the fall because of his strong leadership on and off the court," men's assistant coach Mike Sherman said. "He was the perfect example of being a great ambassador for the Bisons, carrying himself with class and honor at all times. Because the guys respected him, he was able to effectively lead the team to the conference tournament. "On top of this, his drive to succeed motivated other team members to push themselves beyond their expectations. Mario will be able to use his attitude of leadership and humility to affect every one he meets in the future. I expect he will be a great leader in whatever industry he pursues.""I just loved being a part of the movement to improve the Lipscomb tennis program in all areas," Hernandez said. "When I came in as a freshman, we didn't really get any respect even within our own university's athletics, but by the end of this year, I could feel that people were interested in how we were doing. They respected the work we were putting in."I will miss my teammates," Hernandez said. "I love every single one of the guys that I played with. When you have to get up at 5 in the morning to do conditioning and your teammates are there with you struggling and pushing each other to get better, that is a special thing that brings you closer. I couldn't as for a better group of guys to play and hang out with. Brothers for life." Before parting ways with the program, Hernandez's advice for his teammates is to enjoy the moment - "Treat every practice and match as if it is your last, because it might be."
by Ashlan Williams

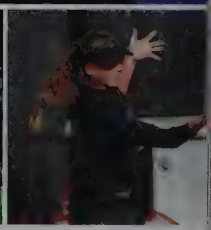

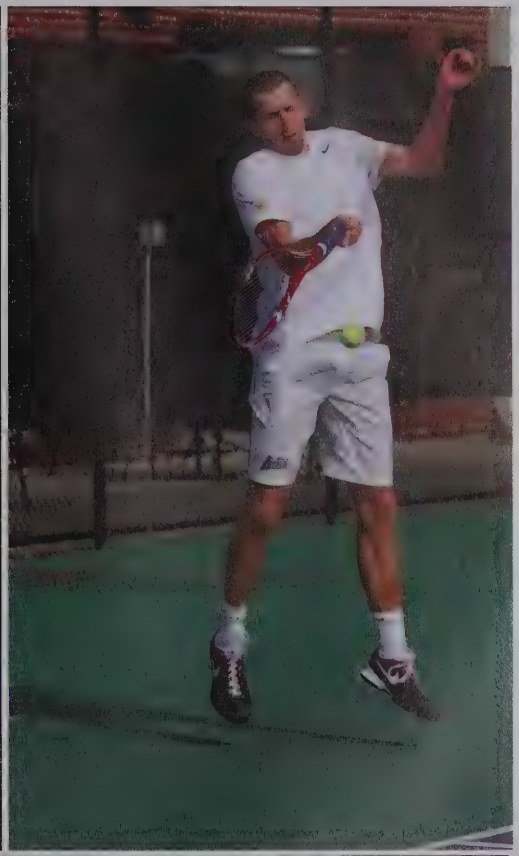

Always seeking

lifelong friendships develop in unexpected ways

You will seek me and find me when you seek me with all your heart." - Jeremiah 12:13

Before leaving for Cozumel, I prayed for God to work in and through our team to love on the kids at Ciudad de Angeles. What I didn't think about, however, was God working through the kids we'd been called to love on, or how God would use the kids to reveal himself to us. It was a surreal moment stepping onto Ciudad de Angeles' campus for the first time Saturday. After meeting with our team every other week since late November, it was a beautiful moment to be able to see this place we'd been learning, thinking, and praying about the past 5 months. It was even more surreal to see the faces of the sweet kids we'd only seen in photographs. Over the course of our 5 months preparation, we were given "prayer angels" to pray about, prayer cards with a picture of an angel and their story. I was given 2 of the new angels that had just arrived at Ciudad that November- sisters Cristina (2), and Conny (8). I was at SmoresFest, our first event with the kids; I was sitting down with Marce, my new sweet angel, when a little girl ran up to me. She looked up, hugged me, and asked me, "Como te llamas?" ("what's your name?") She then proceeded to tell me, "me llamo Conny!" I looked up and recognized her sweet face- it was the face of the angel on my prayer angel card, the sweet face I'd seen every night before going to bed and would pray over. I couldn't believe my eyes. I had not gone looking for my prayer angel- she found me. She knew nothing about her being my prayer angel or the fact that I already knew her name and face by heart. She just sought me out from the crowd, and latched on. She and I continually found each other over the course of the week, spending a lot of our time together. Her sweet little voice and infectious smile are etched in my brain for a lifetime. The last night she stayed glued to my side. She left for a few minutes to return with a present- a cute little necklace and bracelet that she wrapped around my neck and hand. It broke my heart to leave her and the other friends I'd made that week, but with a promise of "proximo año" (next year), I tearfully said my goodbyes. God taught me a lot through the kids at Ciudad this week. He taught me through Marce that love and laughter transcends language, and to seek joy in everything; through Carlos that it's okay to be silly sometimes; through our older kids that we all have a story to tell. But through Conny, most of all, he taught me that He's constantly seeking us - His children - and that He is always right in front of us. We just have to look up and latch on

by Jordan Taylor

Life lasting memories

Spring break mission trips filling up; 430 already set to participate

Many Lipscomb students escape the "Spring Break" stereotype of sizzling sun and fun on Florida beaches by embarking on mission trips. Approximately 430 Lipscomb students are preparing to spend their spring breaks serving others through mission trips across the United States and beyond. This year, students will be traveling to 10 different countries on 23 different trips to serve others and spread the love of God during the break that begins March 18.

Paul Stevens, the Lipscomb Missions Coordinator, said he's excited about all the good students will do on their mission trips. He also recommended that students should start preparing for their trips now. "It's important for students to attend their team meetings, fundraise diligently and, most importantly, build relationships with their fellow team members," Stevens said. Mission teams have already started preparing for their trips, but it is not too late to sign up for a spring break mission trip. Stevens encourages those toying with the idea to not hesitate in joining a team."What's keeping you from it?" Stevens said enthusiastically. "There are so many different opportunities. We have a team that, one way or another, is going to incorporate something that you absolutely love to do and glorify God through something that comes to them very naturally."

Lipscomb first year pharmacy student Michelle Roberts, who has been on three Lipscomb mission trips, echoes Stevens' enthusiasm. "Mission trips are memories you will never forget," Roberts said.

by Kathryn McKinley

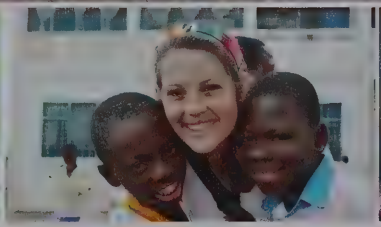

No day but today

"No Day But Today" sweeps Singarama 2013

"No Day But Today," the Singarama act composed of members of Delta Omega, Delta Xi, Gambda Lambda, Kappa Xi, Sigma Iota Delta and friends, swept this year's competition awards, including claiming the highly coveted sweepstakes award. In its fiftieth year, Singarama took on the Timeless theme, with Yesterday, Today and Forever as the show's group themes The Today group took home the program's top prize. During their Thursday, Friday and Saturday shows, the act, directed by senior David Grayson, won the theme, music and staging prizes before taking overall sweepstakes award on Saturday night. Grayson shared his excitement in the group's big sweepstakes win Saturday evening. "We're all pretty excited," Grayson said. "We worked really hard to put the show together, and it's had a great outcome." The director of the winning show said he felt that the musical selection stood out. "I think the song selection was the best part of our show," Grayson said. "Just the songs, and the quality and how our songs told a story is what I was most proud of from our show." On Friday night, Grayson shared some thoughts about the group's win in the music category, saying that the crowd's reaction meant more to him than the awards. "I thought our energy maybe wasn't as much as we could've given during the run, but it was a great show and the crowd loves it. And that's what I care about more," Grayson said. "The crowd was laughing the whole time, they were clapping at the end. And, that's more important to me than even winning." The other two acts, "A Day To Remember" and "Reach for the Stars," were also crowd-pleasers. To Grayson, the entire show was very worthwhile, and the prizes were anyone's to take home. "All three shows are great, and the hosts and hostesses are great. It's just a solid show, and it's anyone's game in the competition," Grayson said.
by Cory Woodroof

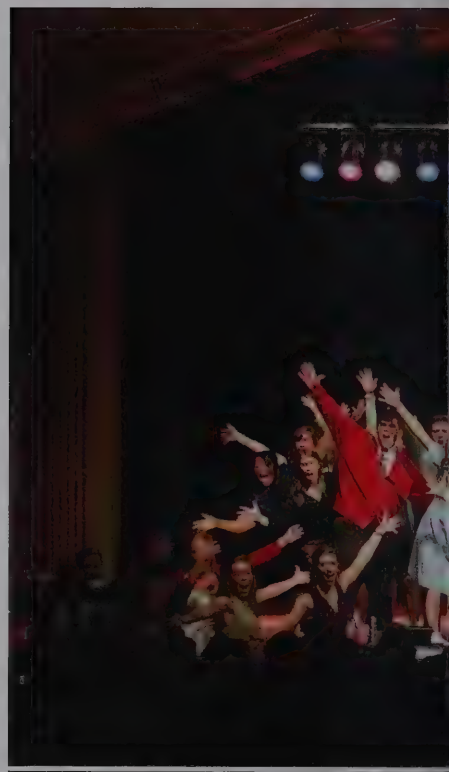

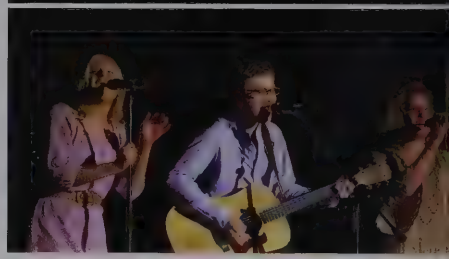

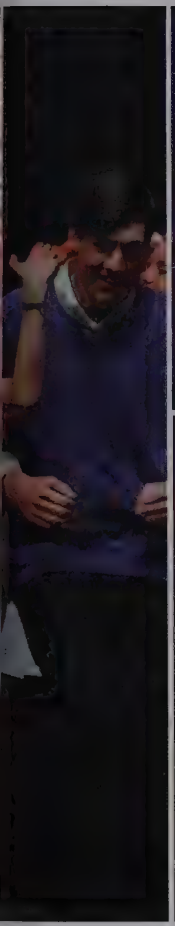

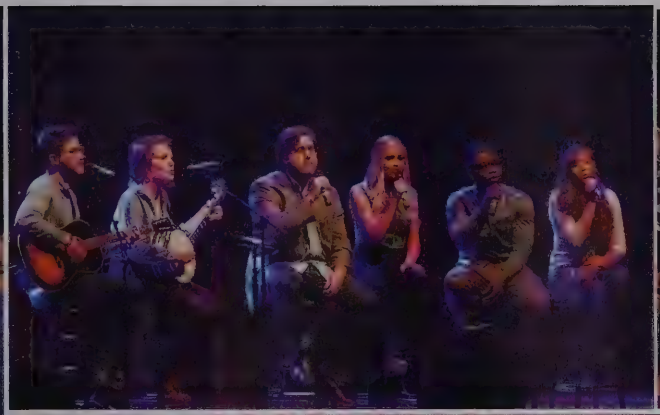

Daystar

Learning outside the classroom

students give back to the community through the skills learned in the classroom

The SALT Program:

Is a comprehensive plan that has academic, personal, and civic outcomes.
Reflects the university's commitment to provide undergraduate students with academically appropriate service-learning activities.
Provides opportunities for student learning through meaningful reflections about the connections between the service setting and particular academic content.
Encourages undergraduate students to reflect upon their personal and spiritual formation with respect to their Christian walk and with respect to their attitudes toward issues involving the condition of life around them.
Provides a developmental path for traditional undergraduate students to participate in a transformational journey toward more effective, meaningful service culminating in the opportunity to become a SALT Scholar.

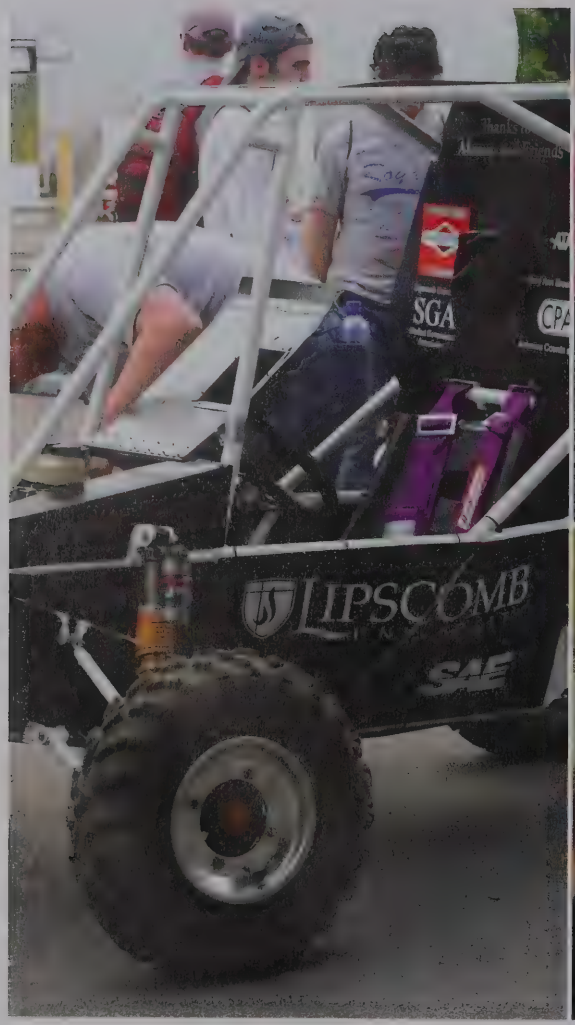
LIPSCOMB
SAE

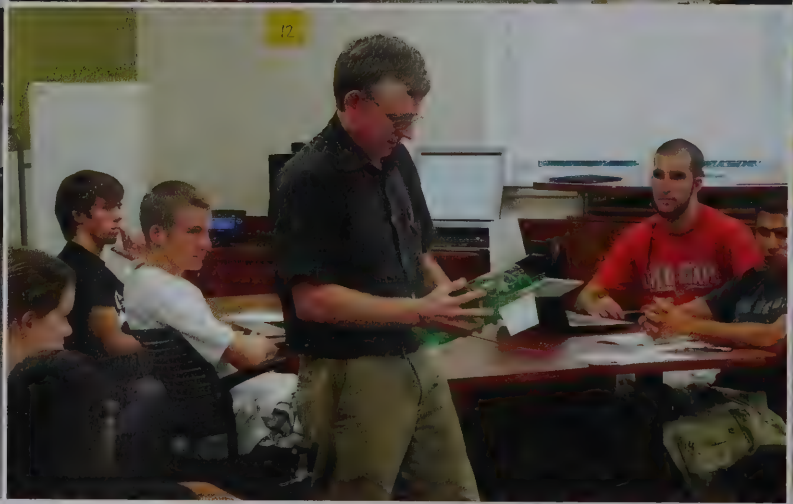

Skills put into practice

Kerry Patterson serves students and the world through engineering

After a successful career in military defense engineering, Kerry Patterson thought he'd arrive at age 65 and start sitting "on the porch in a rocking chair somewhere." But now that he's reached retirement age, Patterson says he'll keep teaching classes and going on engineering missions trips as long as he can. Patterson, who started teaching engineering at Lipscomb nearly 10 years ago, said he entered education as an escape from the "commercial rat race." According to Patterson, his old friend from the University of Tennessee Fred Gillam, former head of Lipscomb's Raymond B. Jones College of Engineering, called one day to encourage Patterson to join the teaching staff at Lipscomb. "When I interviewed with the provost for the position," Patterson said, "Dr. Bledsoe said, 'I don't really think I have much choice because I promised your friend that a condition of his taking the job was that he had to be able to hire you.'" After a three-year stint in the U.S. Army missile command, Patterson spent 25 years doing work related to military ballistic missile defense systems. But Patterson said education had been a possibility in the back of his mind for years. "I always thought that sometime down the road I'd like to teach and I'd like to teach in a Christian university," he said. "But since there weren't very many Church of Christ schools that had engineering, I thought I would probably have to settle for math or physics. When this college of engineering thing came along, it was an even better situation than I had anticipated." Patterson said he knew when he came to Lipscomb that he would be fulfilling an "engineering educator role" in "a nice Christian environment," but he didn't fully expect what was to come. "I didn't realize the impact on my own spiritual life that this choice would entail," he said. "It's been a great journey for me. I was 55 when I came here. I said, 'In 10 years I'll be 65, and I'll go sit on the porch in a rocking chair somewhere.' But I really love it here, and I don't plan on leaving. I just want to keep doing it until God tells me it's time to quit. It's been a great experience for me spiritually." Since he began at Lipscomb, Patterson has been a part of seven engineering mission trips to Guatemala. He has visited two areas of the country, one of which is the Ulpan Valley where Lipscomb maintains long-term investment through Project Ulpan. During the trips, Patterson said the groups have built three bridges, put in three water systems, installed solar powered cell phone charging stations and constructed facilities in the Ulpan Valley. According to Patterson, the trips give students an opportunity to put their education into action. "The biggest thing for me was getting to see and experience our students giving themselves to Kingdom work, using their professional skills and being captured themselves by God's plan for serving other people," he said. "It's just that whole thing of being an engineer, having skills and being able to use those in Kingdom related endeavors that kind of brings their whole Lipscomb experience together into something really concrete."

College of professional studies

students embrace the workforce professional

The College of Professional Studies is the newest of Lipscomb University's seven colleges, and the goal of the college is to address current workforce needs by offering professional, continuing, and interdisciplinary studies. The college was born out of the idea that education is quickly changing and students should be equipped with a degree that keeps pace with fluctuating market needs. This bold new initiative will allow Lipscomb to cultivate partnerships with businesses and professional associations in order to develop new certificate and degree programs for students who seek to advance their careers in growing industries. Above all, the College of Professional Studies is flexible. We are continually asking: what is college? - and we are constantly rethinking the answer. The College of Professional Studies also oversees the Bachelor of Arts or Science in Integrated Studies program. This is a customizable degree that allows students to choose two concentrations of interest, or students may select the Aging track with interdisciplinary concentrations. This major includes a core of courses covering calling and vocation. The College of Professional Studies also includes the Institute for Law, Justice and Society. This program offers an undergraduate major and minor that looks at the legal system as a vehicle for bringing about social change. The Institute's mission is to be a leader in integrated, multidisciplinary undergraduate legal education. Through this program students will experience multidisciplinary learning in the context of ethics and Judeo-Christian.

College of Arts & Sciences
students engage in the classroom

The College of Arts and Sciences is the largest of the university's seven colleges. The college includes the academic areas that constitute the university's liberal arts core as well as several professional areas. The college provides students with the skills and critical perspectives necessary to become engaged learners that meet the challenges of a global society. Drawing upon the intellectual resources of fifteen departments, the college offers students opportunities in both traditional and innovative learning environments in fine and performing arts, languages and literature, psychology, communication, mathematics, natural sciences, history, politics, and philosophy. Interdisciplinary programs are offered in sustainability, while a professional program is available in social work. Graduate programs in psychology, counseling, molecular biology and sustainability are also offered in the College of Arts and Sciences. The university's highly respected and successful pre-med program is also housed in the College of Arts and Sciences.

Childhood memories

'James and the Giant Peach' preps for late week run

On Feb. 14 at 7 p.m. in Alumni Auditorium, the Lipscomb's Theatre Department will be opening their performance of the childhood favorite, James and the Giant Peach. The children's production will be coming to life in a unique fashion, as the stage will be designed like a giant pop-up book. The department decided to put on this particular show last spring. To ensure the performance's success, everyone has been working to prepare since they got back to the university after Christmas Break. Deb Holloway, the director of the show, has been thinking/dreaming about this production for about 9 months. She said that the show's goal is to benefit those in the audience, as well as those on stage. "Our first goal is to entertain children, which includes special school performances February 14 and 15 at 10:00 a.m., and our second goal is to train our students, whether it's performing or working in the technical aspects." Holloway said. "I think Jesus sets the example of wanting children to come to Him, and that's what we are trying to do also." Holloway noted that the play reaches a wide audience, whether it be families with small children or students right here on campus. "James and the Giant Peach will be a great presentation for the entire family to enjoy, but it also will be appreciated by college kids," Holloway said. "James and the Giant Peach was a great choice since not only is it a very popular play, but it also is a story and movie that college age kids grew up with." Taylor Browning, a theatre major, is the mother and the second officer (sailor) in the play."I'm a huge kid, anything Disney or Pixar appeals to me," Browning said. "I have fallen in love with being a part of the children's play. I'm very excited about how big we can be on stage. Children's plays need things such as talking insects to make your imagination come to life. It's such a great experience to get to do on stage." Holloway said she's excited to see the show's original choreography."I'm most excited about the 5 original dances in the show. All the dances have been choreographed by the Lipscomb dance and theatre department. We end the play with a big dance that everyone is involved with. It's a tradition," Holloway said. Browning said the play's finale will be one to watch.
by Erika Thornsberry

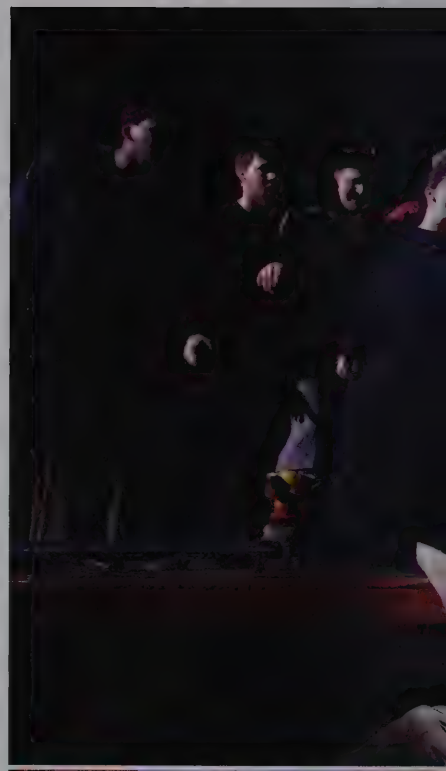

New tradition arises

Students prepare for Lipscomb's first Relay for Life

Relay for Life is known around the nation for it's dedication to finding a cure for cancer, and for the first time, Lipscomb will be a relay host. "I'm excited for the actual event," said Kara Philpot, a senior Public Relations major and Relay for Life participant. "We started working on it back in August so there's been a lot of planning." Philpot said Lipscomb has 36 teams with at least 10 people on each team. Every team member has an average goal of $100, making the team goal $1000 or more. "Our [overall] goal is $50,000," Philpot said. "It's a big goal. We've made a good amount [so far]. But, they say two or three weeks before the event is when you raise 90-percent of your funds, so we're hoping for that last big final push." The Relay committees have been planning all year for this event and students have a lot to get excited about."To start off, President Lowry will come in and do a welcome," Philpot said. "Then there is going to be a lap for cancer survivors and those that are going through [cancer]; and then a caregiver lap, and then all the teams will get out there and do a lap. And, then the party starts!" Students can expect to be hyped-up on food and entertainment throughout the evening. Competitions and games will be going on during the night to raise money for Relay for Life, as well as keep students awake and walking. Lipscomb's relay teams are made up of students all across campus. Social clubs, service clubs, academic groups and many other teams have come together to raise cancer awareness. Mary Elizabeth Hilliar, a member of the MedClub relay team, said she is excited about the event because it will be an opportunity for her to remember her grandfather who died with cancer. "Relay for Life is something I've grown up watching my mom and grandma do in memory of my grandfather," Hilliar said. "Now that I'm away from home, I can represent him on my own team."
by Kyrsten Turner

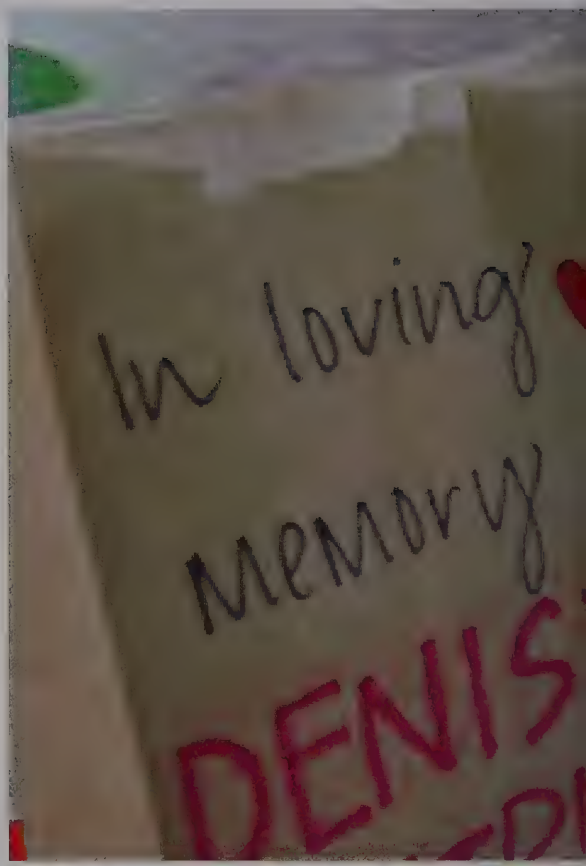

In loving
memory of
JERRY
MIERINK

PHi
SIGMA

School of Computing and Informatics

careers that will influence the community

Turn your passion for computing and technology into a great future! The mission of the School of Computing and Informatics (SCI) is to advance scholarship in key domains of computing and informatics to its students in accordance with the principles of Lipscomb University and to engage in activities that improve the welfare of society and enhance the reputation of Lipscomb University. The school offers innovating and uniquely multi-disciplinary programs that prepare graduates for promising careers in systems engineering, science, management, development, and security. Whatever it is-and you have dozens of careers to consider - the SCI can prepare you for a future in a market where, presently, graduates receive the highest salaries! The school is intent on bringing to its students collaborative partnerships with industry, business, government, schools and nonprofit organizations that provide invaluable, real-world learning experiences. This is an exciting time to be in the SCI! Discover how we can prepare you to build the next generation of computing and technology tools, and to be among the architects that actually lead the future!

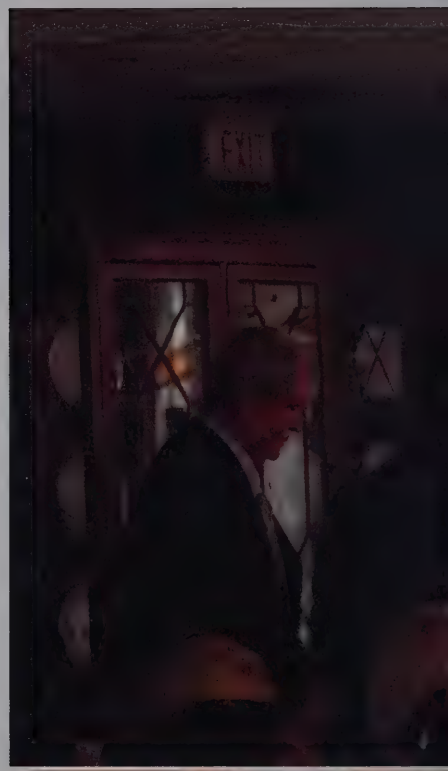

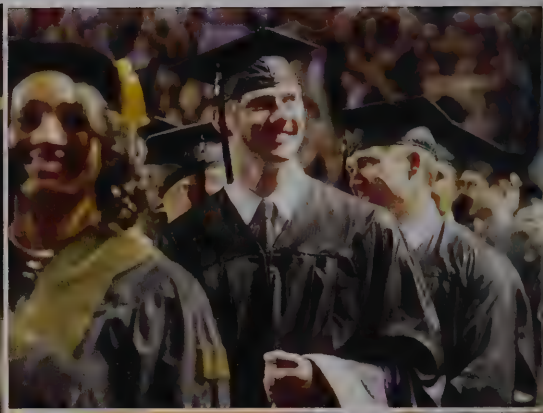

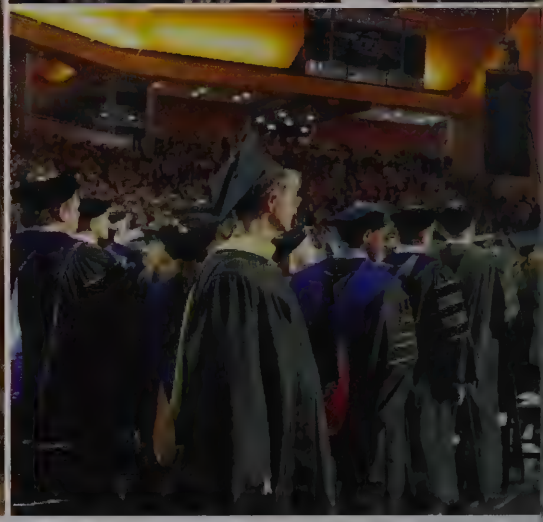

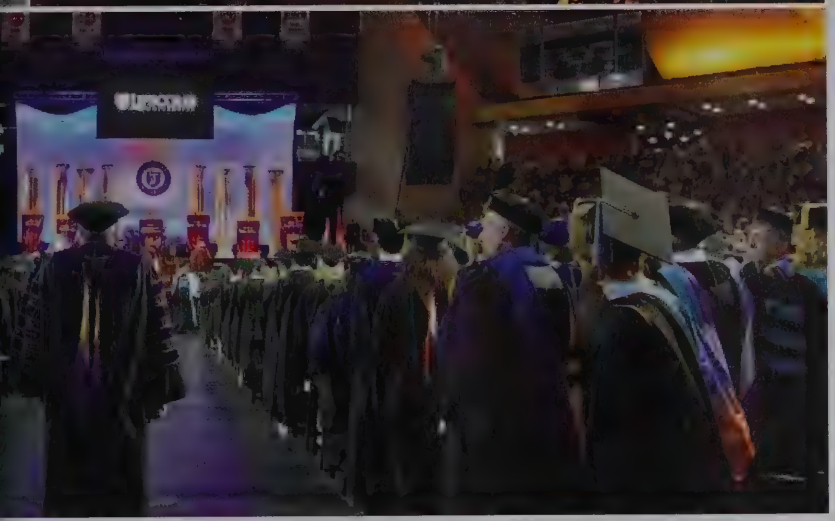

Growth occurring

University celebrates largest graduating class in history

The Lipscomb community marked another milestone this spring as more than 659 graduates were honored for completing coursework in May or August 2013. For the eighth consecutive year, more students than ever before participated in commencement, held May 4 in Allen Arena. During the ceremony, 385 undergraduates, 216 graduates and 68 doctors of pharmacy graduates were recognized. Included in this year's graduating class were 35 veterans who were part of the university's Yellow Ribbon Program as well as the first students to graduate with a Master of Science degree in Biomolecular Science. "We want you to be humbly proud of what you have accomplished," President L. Randolph Lowry challenged the graduates who were to a packed Allen Arena. "Think carefully how you use this new resource. You have the potential to make a difference in the world with the knowledge that you now have. And, remember, you will always be a Bison. You are a member of this herd and will forever be welcome on this campus. We pledge to you to continually work to increase the value of your diploma with what we do here." During commencement, Jeff Whitehorn, chief executive officer of Nashville's TriStar Summit Medical Center, was recognized as Lipscomb University's 2013 Alumnus of the Year. "Have passion in all you do and live life to the fullest," said Whitehorn, a 1984 graduate, as he addressed the graduating class. "Remember that attitude is everything. And, be bold in your faith." Three faculty members were recognized with outstanding teacher awards during the ceremony. Kent Gallaher, professor of biology and chair of the department; Autumn Marshall, professor of nutrition and chair of the department; and Marcia Stewart, professor of education, were elected as this year's outstanding teachers by the student body. In addition, Ruth Henry, professor of kinesiology who has been on faculty since 1991, was awarded the John William Baker Summer Fellowship Award. The Baker award is made possible annually by Alton and Mary Baker in appreciation of the quality education Dr. Baker received while enrolled as an undergraduate student at Lipscomb. The $5,000 award is to be used for research that will contribute to the advancement of academic excellence and is to be awarded to a university teacher manifesting excellence in the classroom. Cameron Eaton Gilliam, a molecular biology major from Little Rock, Ark., was also recognized for receiving the Stephen Lee Marsh Award.

by Kim Chaudoin

Students

A

Zekarias Abebe
Mekenzie Abed
Jordan Abell
Lorina Aboulmouna
Christine Abskharon
Hayat Abudiab
Erica Aburto
Abigail Adams
Drew Adams
Kadilee Adams
Mary Adams
Oluwatomisin Adeuti
Wyatt Adkins
Sierra Agens
Lacey Agin
Jose Aguilera
Gracey Aguirre
Henry Agyemang
Malla Ahmad
Hanna Akalu
Jacob Akers
Clayton Akin
Katherine Akre
Abdullah Alajmi
Mohammed Alamri
Negar Alavi Naeini
Anna Albonetti
Anthony Alexander
Caleb Alexander
Harry Alexander
Rachel Alexander
Shelby Alexander
Chonta' Allen
Julia Allen
Julia Allen
Lucas Allen
Margurette Allen
Shannon Allen
Tanner Allen
Thomas Allen
Jeffrey Allison
Jonathan Allison
Hamad Almare
Mubarak Almarri
Turky Alruwaily
Haley Ambrose
Nazle Amirazodi
Cassie Amon
William Amonett
Abril Amparan
Rachel Anctil
Tyler Andersen
Alexandra Anderson
Ashley Anderson
Chiqutia Anderson
Daniel Anderson
Megan Anderson
Michael Anderson
Nathan Anderson
Timothy Anderson
Traci Anderson
Tyler Anderson
Victoria Anderson
Camila Andrade
Sarah Angell
Joseph Angevine
Meghan Anglim
Megan Anglin
Nora Anschultz
Jenna Anthony
Brenn Arbra
Kirby Arloff
Tatianna Armfield
Kaitlyn Arnette
Lisa Arnold
Hector Arriaran
Alexandra Arteaga
Luis Arteaga
Jerry Arvizu
Alejandra Asencio
Maria Asencio
Tory Ashcraft
Tyson Ashcraft
Benjamin Ashley
Tyler Ashley
Joshua Asres
Crystal Atchley
Bobby Atkinson
Parvin Atrushi
Jamon Atwater
Adam Austin
Heath Austin
Rebecca Austin
Jesse Averitt
Christopher Avrit
Mary Avrit
Michael Awad
Aaron Awtrey
Christina Axelson
Beverly Ayers
Sarah Ayers
Shanie Ayers
David Ayes
Mena Azab
Marcus Azevedo

B

Samuel Babajide-Owoyemi
Jason Bachelor
Lauren Back
Debora Baddley
Elizabeth Baggett
Robert Bagwell
Deven Bahadoorsingh
De'Yuna Bailey
Phillip Bailey
Spencer Bailey
William Bailey
Henry Baires
Marcella Bakari
Bradley Baker
Joshua Baker
Martin Baker
Tanner Baker
Charles Baldinger
Barbara Ball
Macy Ball
Robert Ball
Sydney Ball
Patrick Ballard
Kelsea Ballerini
Clinton Bandy
Josh Banker
Alexandra Banks
Joshua Banyas
Gabriela Barboza
Jessica Barcus
Kody Barcus
Brittany Barker
Holly Barker
James Barker
Steven Barker
Michael Barlow
Brooke Barnes
Jessica Barnes
John Barnes
Kathryn Barnes
Raleigh Barnes
Lauren Barnett
Troy Barr
Jack Barrett
Brandon Barrios
Leslie Barrow
Alexandria Barry
Christina Bartelt
Amber Bartle
Stephen Bartley
Audra Barton
Renas Barzanji
Keeley Baskin
Julianna Bass
Kevin Bass
Alyssa Bastian
Charles Bateman
Emily Bates
Gary Bates
Hamilton Bates
Paul Bates
Andrew Batson
Chad Batson
Gary Battle
Neely Baugh
Brandon Baxter
Melissa Baxter
Cassandra Beach
Jordan Beale
Natalie Beaman
Angela Beard
Chaselynn Beard
Evelyn Beard
Jonathan Beard
Taylor Bearden
Sharla Beasley
Nicole Becker
Taylor Beckham
Brandon Beers
Bridgette Begle
Marshall Belew
Bridgette Bell
Lindsey Bell
Mary Bell
Micaela Bell
Robert Bell
Samantha Bell
Tanishia Bell
Mary Belles
Alexis Bellini
Alyssa Bellini
Tina Bello
Anna Belner
Lindsey Belt
Ronald Benkert
Ashton Bennett
Grace Bennett
Jared Bennett
Laura Bennett
Blake Bennie
Breanna Berg
Linnea Berg
Lara Bergeron
Carly Bergthold
Jillian Berkman
Flor Bermudez
Hari Bernstein
Alexxa Bessey
Robert Best
Robert Bethune
Ryan Betts
Rachel Bevans
Austin Bever
Gloria Beveridge
Kelly Bickel
Ariel Biete
Braxton Biggs
Rachel Billingsley
Samantha Billingsley
Eva Bingham
Joshua Birch
Samuel Birch
Steven Birge
Anna Bishop
Brittany Bishop
Kayla Bishop
Bradley Bivens
Jessica Black
Paige Black
Kelli Blackshear
Reginald Blair
Sarah Blair
Thomas Blair
Heather Blake
Shelby Blake
William Blalock
Andrew Bledsoe
Beck Bledsoe
Barry Bleuer
Sara Bliss
Daniel Bloemer
Phillip Bloxsom
Catherine Bock
Steven Bodine
Bonnie Bolding
Aubrey Bolinger
Mariel Bolton
Adam Booher
Derrick Booker
Jasmine Booker
Megan Bookout-Bergmann
Stefan Borawski
Jennifer Borck
Katherine Borgmann
Michael Borgmann
Sydney Borren
Anna Borsos
Margaret Boshers
Andrew Bosket
Victoria Bosse
Amandine Bossy
Jeremy Bost
Kerols Botros
Katelyn Botsch
Tracey Bowden
Justin Bowen
Kaitlyn Bowen
Ryan Bowen
Shailer Bowen
Zachary Bowen
Melissa Bower
Estoria Bowers
Amy Bowling
Brooke Bowman
Joseph Bowman
Sean Bowman
John Bowser
Daniel Box
Audrey Boyd
Carson Boyd
Ronald Boykins
Ashley Bracamonte
Todd Brachey
Elizabeth Bradley
Kaitlin Bradley
Katherine Bradshaw
Zachary Bradshaw
Alexandria Bradstreet
Lindsey Brake
Inett Branch
Carly Brandvold
Christina Brannan
Zachary Brantley
Phillip Brasher
William Bratton
Molly Bray
Blake Breeden
Brooke Brennan
Barbara Brewer
Chelsea Brewer
Robyn Brewer
Shelton Brewer
Zachary Brewer
Alyson Brickey
Christina Bridges
Katherine Bridges
Peter Bridwell
Megan Brinkmann
Marissa Bristow
Jason Britt
Logan Britt
Andrew Broadbent
Phillip Brodnax
Andrew Brooks
Brittney Brooks
Carmen Brooks
James Brooks
Brooke Broslat
Hunter Brothers
Brandon Brown
Delaney Brown
Elaina Brown
Matthew Brown
Matthew Brown
Megan Brown
Mekenzie Brown
Parker Brown
Shana Brown
Stephen Brown
Stephen Brown
Tanner Brown
Tonisha Brown
Sarah Browning
Taylor Browning
John Brownlee
Alyssa Brundige
Jordan Brunelle
Emily Brunson
Micah Brusseau
Hailey Bryant
Jonathan Bryant
Katherine Bryant
Kristina Bryant
Lauren Bryant
Mary Bryant
Mignonne Bryant
Nicole Bryant
Tessa Bryant
Zachary Bryant
Melba Buchanan
Michael Buchanan
Terrence Buchanan
Alexandra Bucheli
Morgan Bucher
Christen Buck
James Buck
Aaron Buckingham
Derelmy Buckley
Gabrielle Buckley
Lydia Buckley
Kaleigh Bueckert
Daianna Bui
Alexandra Bullington
Roy Bullock
Wendy Bullock
David Bumpus
Kathryn Bunker
Jeremy Burch
Ray Burch
Lauren Burgan
Laura Burgess
Zachary Burgin
Brendon Burke
Jessica Burke
Tyler Burkhardt
Derek Burkhart
Virginia Burkhart
Mercedes Burleyson
Gabriella Burnam
Maurice Burnett
Shanice Burnette
Laura Burney
Winston Burney
Janelle Burns
Tate Burns
Rebecca Burris
Chelsea Burroughs
Tyler Burstrom
Howard Burwell
Andrea Bush
Jonathan Bush
Rachel Bush
Amy Butler
Jeffery Butler
Kayleigh Butterfield
Samantha Butterfield
Nathan Buttrey
Logan Butts
Carlee Byard
Corey Byrd
John Byrd
Phillip Byrd
Travis Byrd
Ashleigh Byron

C

Elise Cain
Michelle Cain
Daniel Cal
Brandon Caldwell
Kristi Caldwell
Alyssa Calkin
Lindsey Calvert
Lauren Calvin
Angelique Camacho
Virginia Camacho
Saul Camarena
Casey Campana
Anna Campbell
Grace Campbell
Gretchen Campbell
Joel Campbell
Michael Campbell
Calvin Canada
Rachel Cannon
Michaela Canter
Olivia Canter
Caitlin Cantrell
Thomas Cantrell
Taylor Cao
Tyler Caples
Allison-Sara Capps
Broyer Carachure
Miriam Caravez-Chavez
Kiersten Card
Rebecca Carden
Rebecca Carden
Mario Cardiel
Grant Carey
Seth Carey
Hannah Carignan
George Carlson
Jason Carlton
Alexandria Carnahan
Christon Carney
Nicolette Carney
Tanesha Carney
Sequina Caro
Cormac Carolan-Tolbert
Kenetha Carr
Morgan Carr
Luis Carrasco
Richard Carrico
Diana Carrillo
Alejandra Carrillo
Hernandez
Josiah Carroll
Aaron Carter
Abby Carter
Julia Carter
Laura Carter
Mackenzie Carter
MacKenzy Carter
Nina Carter
Kelsey Cartwright
Mason Cartwright
Alexa Carver
John Carver
Austin Casassa
Leeanna Case
Alex Casey
Daniel Casey
Emma Casner
Jaime Casper
Kellyn Cassel
Lauren Cassetty
Kortney Cassilly
Anamaria Castaneda
Heather Castanon
Jaisie Castellon
Stephanie Castillo
Corey Castleberry
Erin Castleman
Alessandra Casuccio
Diana Catalan
Alexandra Catlin
Callie Cavanaugh
Callen Cave
Carlina Cavelti Jow
Lucas Cavenco
Maggie Cavender
Joseph Cecere
Anthony Cedano
Stephanie Celada
Rodrigu
Eric Cepress
Saul Cervantes
Caroline Chadwell
Andrew Chamberlain
Alexa Chamberlin
Rachel Chamberlin
Hanlan Chambers
Matthew Chambliss
On Chan
Letha Chandler
Noah Chandler
Erin Channell
Patrick Chaplin
Caleb Chapman
Jared Chapman
Kristen Chapman
Matthew Chapman
Lyndee Charles
Mary Charlton
Mallory Charpentier
Elizabeth Chattin
Danaly Chavarria
Josue Chavez
Robert Cheatham
Emily Chen
Qiaochu Chen
Anne Le Chesney
Will Chessor
Jin Chew
Joseph Chiappetta
Brandon Childers
Peter Chimera
Brenden Chisam
Charles Chisam
Hannah Cho
Joon Choi
Sonyoung Choi
David Chol
Kevin Cifuentes-Cisneros
Jennifer Cislo
Brianna Claiborne
Devin Clark
Drue Clark
Dylan Clark
Hannah Clark

MaLee Clark
Rebecca Clark
Shannon Clark
Stephanie Clark
William Clark
Moriah Claud
Kristen Clay
Alyssa Claybrooks
Coyanna Claybrooks
Grace Clayton
Hannah Clayton
Kay Clayton
Sarah Cleary
Matthew Clemens
Zachary Clemens
Margaret Clements
Christen Clemins
Joshua Clendenen
Yvonne Clendenen
Christiana Clendening
Elimelec Clerjeune
John Clevenger
Michael Cline
Michael Clinger
Aaron Cluck
Anna Cobb
Ashley Cobb
Roman Cobb
Christopher Coca
Nora Coenen
Scott Coffey
Tracy Cogdill
Claire Coker
Andrea Cole
Deborah Cole
Johanna Cole
Lester Cole
Brian Coleman
Daniel Coleman
Francesca Coleman
Jahzeel Collado
Seth Colley
Daniel Collier
Kaitlyn Collier
Allison Collins
Cameron Collins
Jonathan Collins
Frank Combs
Jessica Conder
Allison Conger
Shannon Connelly
Diana Cook
Nicole Cook
John Cooke
Ashley Coons
Ashlyn Cooper
Statia Cooper
David Corbari
Aletha Corlew
Kortney Corlew
Tiffany Corlew
Clare Corley
Chelsea Cornelsen
Barbara Cornick
George Cornick
Matthew Cosgrove
Brenna Cosminsky
Denise Costanza
Rena Cothron
Scott Cottrill
Caitlin Couch
Kimberly Couch
Megan Coulter
Abigail Countryman
Samuel Coursey
Brittany Covert
Katrina Covert
Timothy Covington
Alex Cox
Reaves Crabtree
Rachel Craddock
Joshua Crafton
Jamin Craig
Anthony Crawford
John Crawford
Megan Crawford
Jonathan Craycraft
Hillary Cremeens
Bryson Crews
Ashley Criblez
Haley Criswell
Alexander Croghan
Deborah Cropper
Karli Crosby
Camille Cross
Hanna Cross
Clay Crothers
Garrett Crothers
Bethany Crouch
Natilan Crutcher
Candace Cummings
Lauren Cummings
James Cunningham
Shelby Cunningham
Tawneric Cunningham
Kandice Curll
Ryan Curry
Amelia Curtis
Chelsea Curtis
James Curtis
William Curtis
Arielle Cutts
Emelyn Cutts
Joseph Czarnik
Adam Czech

D

Dwane Daley
Christopher Dalrymple
Maria Dalton
Marcus Daly
Monica Daly
Natalie D'Ambro
Brandon Damore
Darcy Danahy
Mariel D'Andrea
Camille Dao
Santhala Daosavanh
Genaro D'Arco
Stephen Darnell
Olivia Darrow
Douglas Daugherty
Kaylee Daughrity
Braden Davidson
Bryce Davidson
Kalai Davidson
Miranda Davidson
Benjamin Davis
Chandelle Davis
Crystal Davis
Emily Davis
Everett Davis
Kayla Davis
Melissa Davis
Nicholas Davis
Steffani Davis
Toria Davis
Lindsay Davison
Benjamin Davisson
Addison Daws
Trent Dawson
Meghan Day
Marketo Days
Miguel De Barros Cortez
Denise De La Torre
Braden Deal
Kelly Dean
Carolanne Deaton
Fanus Debrezion
Charles Dechira
Ryan Decker
Joseph Deedy
Danielle DeFatta
Wade DeJarnatt
Gisela Del Valle
Gene DeLoach
Jayden Delong
Maya Demonbreum
Colin Dempster
Patricia Denney
Jason Dennis
Shannon Dennis
Kelsey Denny
Shawna Denny
Talbott Denny
Clifton Denton
Kayla Denton
Rachel DePrimo
Kelly Derryberry
Fatjon Dervishi
Ram Desai
Jesse DeShazo
Carly Detzner
Elizabeth DeVere
Abigail Devito
Jeremiah DeVore
Christian Dewaratanawanich
Trent Dewberry
Kandy Diaz
Andrew Dickerson
Laura Dickeson
Haley Dickson
Jonathan Didato
Anthony Difelice
Wesley Diggs
Alexandra Dillard
Lexie Dillard
Nhan Dinh
Amy DiPasquale
Zahra Diriye
Daniel Dixon
Ian Dixon
Joseph Dixon
Omar Djabi
Lorena Djuknic
Jessica Do
Michael Do
Hayley Dobbs
Jewell Dobson
Frank Dockins
Andrea Dolcini
Jennifer Dolfie
Shane Donaldson
Derrica Donelson
Zachary Donovan
Nicolaas Doorn
Erika Dore
Nicholas Doris
Andrew Dorris
Dariya Doski
Meagan Dossey
Caitlin Dotson
Nicholas Doty
Katrina Dougherty
Eric Douglas
Austin Dove
James Dove
Caitlyn Dover
Melissa Dowd
Nathaniel Dowell
Jacob Dowler
Callan Downing
Leah Drake
Michael Drake
Candace Dremel
Kayla Droessler
Jordan Duffer
Ryan Dugger
Elizabeth Duke
Benjamin Dukes
John DuMouchel
Cedric Duncan
Kristen Duncan
Tanner Duncan
Desiree Dunlap
Emily Dunn
Eric Dunn
Jesse Dunn
Silas Dunn
Tracy Dunn
Tara Dunton
Kristen Dupay
Ryan Dye
Matthew Dyer

E

Cheryl Eaby
Taylor Eades
Nathan Eakin
Destinee Easley
Jennifer Eastep
Amy Easter
Joseph Eberle
Elizabeth Eckstein
Riley Ecrement
Andrew Edgeworth
Keitorria Edmonds
Casey Edwards
Madeline Edwards
Olivia Edwards
Samuel Edwards
John Egger
Katherine Ehni
Nicholas Ehrgott
John Elder
Alexander El-Hindi
Katherine Elenburg
Haley Elliott
Aubrie Ellis
Lauren Ellis
Lauren Ellis
Somer Ellis
Wesly Ellis
Zachary Ellis
Andrea Ellison
Brittany Elmore
Stefani Elrod
William Emerson
Shahria Emran
Daniel England
Joshua Enyart
Muriel Epling
Brock Erb
Craig Ericksen
Kyle Erickson
Daniel Erlandson
Alexandria Erps
Lauren Ervin
Kevin Erwin
Lauren Eshelman
Olivia Esslinger
Brittnay Estes
Racheal Estes
Shawn Estes
Jorge Estrada
Jared Eubanks
Kaitlin Eubanks
Sheri Eubanks
Amber Evaniuk
Dale Evans
Emily Eytchison
Virginia Ezell

F

Amy Fadler
Beshoy Fahmy
Alexander Faidley
Emily Faith
Sierra Faith
Mary Fallin
Charles Fanchier
Philip Fang
Paige Farley
Shelby Farley
Blanton Farmer
Brittany Farmer
James Farmer
Kelsey Farmer
Taylor Farnsworth
Taylor Fasel
Tahreem Fatima
Erica Faulkner
Andrew Fawaz
Daniella Faziani
Brandon Feenstra
Jonathan Felts
Grace Fennell
William Fennell
Davide Fergnani
Brooke Ferguson
Cory Ferguson
David Ferree
Meagan Ferrell
Sabrina Ferreri
Stephen Fetcher
Elijah Fetzko
Andy Fidel
Abby Fielder
Chelsee Fields
Minna Fields
Tiffany Fields
Whitney Fike
Matthew Filchak
Julia Finchum
Ellen Findley
Patrick Fischer
Ashton Fisher
Benjamin Fisher
Forrest Fisher
Lillian Fisher
Matthew Fisher
Meleia Fisher
Kara Fite
Elizabeth Fitzgerald
Kevin Flathers
Elizabeth Flatt
Kevin Flatt
Marc Flaugh
Micah Fleming
Brett Flener
Alexis Fletcher
Lakisha Fletcher
Jessica Flick
Mariah Flinn
Erik Floden
Jamie Florence
Naomi Florentino-Bustamante
Caitlyn Flow
Chelsea Flowers
Ta'Keyha Flowers
Kevin Floyd
Marcus Floyd
Clair Flynn
Helene Fodra
Kellie Foley
Blake Fonfara
Billie Ford
Kelsey Ford
Lauren Ford
Chelsey Foster
John Foster
Rebecca Foster
Whitley Foster
Danay Fothergill
Matthew Fouad
Ethan Fowler
Jason Fox
Jeremy Frank
Ashley Franklin
Brigette Franklin
Michael Franz
Camille Fraser
Jerad Frazier
Abigail Freehill
Lisa Freeman
Preston French
Seth French
Kaylea Frezza
Andriah Friend
Ezra Fritz
Melanie Frizzell
Calice Fry
Matthew Fry
Tu Fu
Julio Fuentes-Sanchez
Morgan Fuhs
Shannon Fulghum
James Fuller
Jacqueline Fullwood
Joshua Fulton
Tyler Fulton
Kenya Fulton-Blackburn
Austin Fulwood
Stephen Fung-A-Fat
Haley Fussell

G

Jaime Gabardi
Katherine Gabriele
Maikel Gad
Elizabeth Gaddis
Ryan Gadsey
Ashley Gaines
Kelsey Gaines
Savannah Gaines
Shelbey Gaines
Kelsey Gainey
Andrew Galea
Elizabeth Galea
Jennifer Galea
Jasmine Gales
Rebecca Galfano
Nancy Gallagher
Alfred Gallaher
Michael Galo
Kendall Galvan
Cassidy Ganey
Andres Garcia
Hannah Garcia
Jennifer Garcia
Josue Garcia
Oscar Garcia
Kate Gardiner
Daniel Gardner
Ian Gardner
William Gardner
Kori Garmon
Deja Garner
James Garrard
Courtney Garrett
Victoria Garrett
Katherine Gass
Abigail Gaudette
Emily Gaylord
Luke Gearin
Okbay Gebremeskel
Kelsey Geisler
Caleb Gendron
Jacob Gentry
Michaela Genz
Meron George
Kirollos Gerges
Jon Germain
Glenai Gilbert
Natalie Gilbert
Deanna Giles
Shane Giles
Hannah Gilfilen
Katherine Gilfilen
Christopher Gill
Camden Gilliam
Cameron Gilliam
Dalton Gillikin
Laura Giron
Tyler Giuliani
Alexander Givant
Garrett Glass
James Glaze
Nicholas Glende
Preston Glenn
John Glover
John Glover
Kiera Glover
Christopher Glovich
Christopher Gobble
Kara Godbout
Daniel Godfrey
Merritt Goff
Amy Going
Hala Goins
Christopher Golden
Christina Gomez
Jacquline Gomez
Ricardo Gonzalez
Sheryl Gooch
Brianna Good
Anastasia Goode
Robert Goode
Kaci Goodgame
Allison Goodwin
Brittney Gorman
Trevor Gormley
Joy Grabenstein
Danielle Grace
Patrick Grace
Joseph Grady
Stephen Grady
Christian Graham
Mary Grant
Edward Grau
McCall Graves
Sarah Graves
Eric Gray
Katie Gray
Mary Gray
Stephanie Gray
Tyresha Gray
Laura Grayson
Rachel Grayson
William Grayson
Cassidy Green
Kaycee Green
Talia Green
Taylor Green
Anna Greene
Jennifer Greene
Kaley Greene
Randall Greene
Elizabeth Greer
Isaiah Greer
Rachel Gregg
Ethan Gregory
Kelsey Gregory
Sarah Gregory
Allison Griffin
Linley Griffin
Ambralin Griggs
Malloree Grimes
Matthew Grimes
Rebecca Grimes
Delaney Grinstead
Andrew Grissim
Jessica Griswold
Duncan Gross
Casey Grove
Richard Groves
Jan Edgar Grude
Ramya Gruneisen
Julia Guazzo
Barbara Guba
Brett Guenther
Ricardo Guerra
Travis Guerra
Helen Guillory
Ashley Guinn
Hillary Guinn
Zarina Gumbatova
Jenna Gunselman
Kelly Gupta
Erin Gupton
Dianna Gutierrez
Alison Guy
Leah Gwin
Susan Gwinn

H

Emily Haas
Mario Habib
Rachel Hacker
David Hackett
Kristin Hackett
Zachary Hackett
Alena Haddon
Barbara Haffner
Tamara Haggard
Ali Haidous
Charlotte Hailey
Meena Halaka
Sydney Hale
Reed Haley
Sami Halimi
David Hall
Heather Hall
Matthew Hall
Ashley Halstead
Elise Halterman
Khanda Hama
LaTrese Hamilton
Taylor Hamilton
Amber Hammond
Stephen Hammons
Anna Hampton
Joshua Hampton
Lindsay Hamric
Angela Han
Ashley Hancock
Emmaja Hancock
Jimmie Handley
Mary Hankins
Mary Hanna

Mary Hanna
Katy Hannah
Hannah Hardeman
Joshua Hardeman
Sarah Harden
Allison Hargis
Kristen Hargis
Neil Hargis
Kimberly Harley
Autumn Harper
Jamison Harper
Joseph Harper
William Harper
Hannah Harrell
Madelyn Harriger
Benjamin Harris
Gabriel Harris
Jonathan Harris
Karley Harris
Katherine Harris
Rachel Harris
RaShonda Harris
Shelby Harris
William Harris
Brittney Harrison
Colleen Harrison
Lindsay Harshbarger
Jennifer Hart
Lacy Hartselle
Joseph Harwell
Christine Hass
Henriques Hassell
Paloma Hassell
Taylor Hassell
Alexandra Hassencahl
Craig Hastings
Keiana Hastings
Niles Hastings
Henry Hasty
Jared Hatcher
Reyn Haun
Deborah Havener
Amanda Hawkins
Kayla Hawkins
Anjellica Hayes
Brian Hayes
Sarah Hayes
Sarah Hayes
Sydni Hayes
Timothy Hayes
Benjamin Haynes
Houston Haynes
Jackson Hearn
Paige Heasley
Katherine Hedges
William Hedges
Fred Hegwood
John Heidlage
Amy Hein
James Helton
Earl Henderson
Gena Henderson
Levi Henderson
Elizabeth Hendrixson
Heidi Henline
John Henline
Fabion Hennings
Emily Henry
Nicholas Henry
Jackson Hensley
Kristen Hensley
Daniel Hernandez
Luis Hernandez
William Herndon
Katherine Herrera
Bethany Hertrick
Michael Hester
Charles Hethcoat
Taryn Hibbitt
Alexandra Hickey
Nicholos Hickey
Amy Hickman
Tyler Hickman
Charles Hiehle
Chloe Higgins
Emily Higgins
Julia Higgins
Rachel Hightower
Danielle Hill
James Hill
John Hill
Shelby Hill
Mary Hilliar
David Hillin
John Hillin
Braxton Hillis
Mason Hillis
Eric Hillstrom
Courtney Himes
Brittany Hinchcliff
Stephen Hines
Jonathon Hinger
Austin Hinson
Rachel Hinson
Hunter Hinton
Wesley Hiter
Courtney Hix
Griffin Hodges
Kathryn Hodges
Tessa Hoefle
Miguel Hof
Marisa Hoff
Felicia Hogan
Matthew Hogan
Melanie Hogin
Lana Hojeij
Reece Holcombe
Emily Holder
David Holdren
Brandon Holland
Whitney Holland
Moriah Hollaway
Kalin Hollingshead
Emily Hollis
Leslie Hollis
Savannah Hollis
Olivia Holman
Kathryn Holmes
Mary Holt
John Homik
Matthew Honaker
Aubrey Hood
Christopher Hood
Kelcee Hopkins
Macy Hopson
Leanne Horan
Jackson Horne
Samantha Horne
Mackey Hoskins
Walter Hough
Kayla Houser
Bronson Howard
Mason Howard
Jordan Howes
Lisa Hoy
Kimin Huang
Sarah Huddleston
David Hudgins
Abby Hudson
Donald Hudson
Margaret Hueneke
Hannah Huffines
Emily Hughes
Jessica Hughes
Wesley Hughes
Lorne Hulan
Matthew Hull
Ryan Humphrey
Caleb Humphreys
Richard Hunnicutt
Andrew Hunt
Austin Hunt
Cheyenne Hunter
Heather Hunter
Stephen Hurt
Jorge Hurtado
Jordan Huston
Myles Hutchinson
Daniel Hutchison
Jaesung Hwang

I

Corey Ilesco
Bethany Imperial
Megan Inman
John Isbell
Kimberly Isiminger

J

Christopher Jackson
Jonah Jackson
Joseph Jackson
Taylor Jackson
Virginia Jackson
Timothy Jagneaux
Brian James
Jackson James
Jesse James
Mallory James
Caleb Janelle
Clay Janeway
Chelsea Jarmoluk
Nathaniel Jarrard
Emily Jarratt
Whitney Jarreld
Seth Jarrell
Tiffany Jaudon
Savannah Jenkins
Ti'Erra Jenkins
Caitlin Jennings
Callie Jensen
Jason Jerkins
Jesselyn Jerkins
Jillianne Jerkins
Brandon Johantges
Allyson Johnson
Amanda Johnson
Andrew Johnson
Benjamin Johnson
Blake Johnson
Brennan Johnson
Chadwick Johnson
Charice Johnson
Chastity Johnson
Courtney Johnson
Derek Johnson
Douglass Johnson
Ethan Johnson
Helen Johnson
Ivanna Johnson
Jenna Johnson
Jeremiah Johnson
Kimberly Johnson
Lisa Johnson
Mallory Johnson
Matthew Johnson
Mikaela Johnson
Nicholas Johnson
Robert Johnson
Sean-Michael Johnson
Shelby Johnson
Wesley Johnson
J. Johnston
Kyle Joiner
Samantha Jokisch
Lamont Jolly
Amy Jones
Andrew Jones
Ariel Jones
Betty Jones
Dylan Jones
Edward Jones
Emily Jones
Grace Jones
Joseph Jones
Karis Jones
Khristal Jones
Luke Jones
Marston Jones
Matthew Jones
Matthew Jones
Naomi Jones
Ramona Jones
Sydney Jones
Tammy Jones
Thomas Jones
Tiffani Jones
Andrew Jordan
Daniel Jordan
Jessica Jordan
Jerushahd Jorguenson
Selene Jose
Aaron Joseph
Carly Joseph
Aparna Joshi
Sheree Joyce
Chandler Julian
Nathan Jung
Samantha Jury
Alexandra Justice
Paul Justice
Paul Justiss

K

Hildgard Kabagambe
Nathania Kabiling
Sean Kaelble
Jilvan Kajaei
Shivali Kanal
Anna Kandt
Makenzie Kanyuh
Kimberly Kazarian
Melat Keberet
Dalton Keck
Jeremy Keck
Shelly Keef
Kimberly Keen
Melissa Keeney
Elizabeth Keevil
Jamie Keiser
Deena Keith
Kristin Keith
Kristine Keith
Nicholas Keller
Shanna Keller
Sophia Kellerman
Cristina Kelley
Kaytlin Kelley
Kendra Kelley
Timothy Kelley
Rebekah Kellis
Thomas Kelsey
Logan Kelton
Patrice Kendrick
Taylor Kennerly
Haleigh Ker
Sarah Kerley
Matthew Kerridge
Heather Kersey
Evan Kersten
Kayla Keys
Genadiy Khadzhi
Elaria Khalil
Jesseca Khan
Samantha Khan
Rammiz Khoury
Reisha Kidd
Mary Killian
Eun-Jin Kim
Na Eun Kim
Mary Kimbrough
Alexandria Kinard
Cody Kindred
Courtney King
Kelly King
Lauren King
Matthew King
McKenzie King
Molly King
Nicholas King
John Kingstedt
Michaela Kirk
Nawal Kirmani
Kylie Kirsch
Amy Kitching
Rebecca Klaas
Miranda Klein
Paul Kleine-Kracht
Jenny Kline
Evan Klisares
Natalie Knepp
Rachel Knepp
Filip Knezevic
Jacob Knott
Lindsay Knueppel
Hershell Koger
Emily Kohn
Hikma Koko
Joshua Kolbo
Elizabeth Komoromi
Heather Komoromi
Kristy Kopko
Logan Kopp
Matthew Korfhage
Sharon Kozy
Jessica Kraft
Zachary Krantz
Allison Krivanek
Melissa Kromer
Nura Kruciak
Matthew Kumar
Samuel Kurcab

L

Tara La Porte
Aimee Laansma
Lauren LaCava
Jacqueline Lackey
Jakia Lackey
William Lackey
Jonathan LaDage
Buddy Ladd
Charles Ladzinski
Tracey LaFore
Paul Lagasse
Alexis Laguna
Ellissa Lamb
Hilary Lamb
Rebekkah Lamberth
Kristen Lammons
Lindsay Lamparyk
Alexandra Lampley
Savannah Lampley
Melanie Land
Davidson Landers
Vernon Landers
Lyndi Laney
Lindsay Lang
Blake Langley
Brianna Langley
Rachael Langston
Janie Lankford
Rainey Lankford
Jonathan Lanning
Cody LaRochelle
Craig Lassiter
James Lauderdale
Rhiannon Laumas
Chenita Lavender
Hannah Lavoie
Margaret Lawrence
Joseph Lawson
Whitney Layland
Joshua Lazarus
Aaron Le Francois
Amber Leach
Jonathan League
Nicole League
Sonata Leak
Trent Leasure
Emily Leath
Zachary Leaver
Jeffrey Ledbetter
Ruth Ledbetter
Auston Lee
Daniel Lee
Justin Lee
Kristin LeGate
Jennifer Legezdh
Elizabeth Lehmer
Hoi Chi Lei
Emily Lemmons
BreAnna Lemons
Jarathzy Lendos Perez
Adriana Leon
Fidel Leon
Joel Leonard
Katherine Leonard
Tyler Leroy
Ciera Lescure
Sashana Leslie
Brandon Lester
Mariah Lester
Amy Leu
Jessica Leutzinger
Ashley Lewis
Rhianna Lewis
Sabrina Lewis
Lori Ligon
William Lillicrap
Katie Limberg
Jing Lin
Xin Lin
Heather Lindsay
Bradford Lineberry
Baylee Linnell
Collin Linville
Dale Lipscomb
Henry Lipscomb
Warren Lipscomb
Samantha Lister
Brandon Little
Krista Little
Terah Little
Kinney Littlejohn
Cameron Litzenberg
Nicholas Livingston
Kaitlyn Llewellyn
Kendra Lobley
Lyndi Locke
Virginia Lodholz
Evan Loechelt
Kevin Loftis
Hannah Loftus
Abigail Lomax
Lauren Lomax
Aaron Long
Anne Long
Catherine Long
Christopher Long
Clifton Long
Jacynda Long
Kristen Long
Seth Long
Emily Longden
Kaitlyn Longo
Alena Lopez
Katherine Lopez
Khristopher Lopez
Stevie Lopez
Rebecca Lotane
Amy Lotshaw
Mikayla Lott
Jeffrey Loucks
Sydny Louque
Caleb Love
Samantha Lowell
David Lowery
Emily Lowery
Zachary Lowery
Cameron Lowry
Rachel Lowry
Harry Loyd
Liane Loyd
Cindy Loyola
Cynthia Lucas
LaQuenta Lucas
Joshua Lumpkin
Jessica Luna
Justin Luna
Alexander Lupinek
Eden Luquire
Mason Lusk
Maurice Lusk
Michaela Lusk
Brock Lutes
Matthew Lutrick
Andrew Lykins
Seth Lykins
Lindsey Lyon

M

Matthew Mabery
Alexander MacInnis
James Mackey
Cameron MacQuarrie
Benjamin Maenza
Ron Maffei
Elias Magana
Kelly Maggart
Margaret Magnier
Jinan Mahdi
Noura Mahdi
James Mahone
Corley Major
Georgia Major
Lynch Major
Olivia Majors
Anton Makram
Emmanuel Malave
John Malbrough
Victoria Mallard
Kimberly Mallory
Lauren Malone
Mallory Maloy
Haley Mangrum
Anthony Mann
Hilary Manning
Tyler Mansfield
Zachary Mansfield
Phetsamone Maokhamphiew
Leslie Marberry
Joseph Marcario
Laurel Marchesoni
Paul Marco
Nathan Marks
Amelia Marley
Austin Marlow
William Marquette
Nicholas Marsden
Anita Martin
Christina Martin
Korrie Martin
Meredith Martin
Susan Martin
Alexander Martinez
Angely Martinez
Daniel Martinez
Diego Martinez
Jose Martinez
Shannon Martine
Nicole Marton
Lori Marty
Marki Mascolo
Caroline Mason
Clayton Mason
George Mason
Kristina Mason
Mary Mason
Philip Mason
Sarah Mason
Taylor Mason
Kyle Mast
Maria Mata
Orlando Mathers
Kristen Mathis
Timothy Mathise
Idah Mathu
Melissa Matis
Jacob Matthews
Kelsey Mauck
Benjamin Maxha
Kaitlin Maxwell
Megan Maxwell
Phillip Maxwell
Taylor Maxwell
Rebekah May
Gerald Mayberry
Hunter Mayberry
Katherine Mayes
Brittany Maynar
Megann Maynar
Charles Mays
Tess Mazzoline
Tana McAdoo
Aileen McAinsh
Braeghtyn McAleese
Brooke McAlliste
Regina McAlliste
Rachel McAngus
Christina McAul
Chaslynn McAvo
Sterling McBride
Morgan McCall
John McCallister

Mark McCann
Catherine Mc-Carter
Megan McClain
Jeffery McClard
Lauren McClure
Logan McClure
Paul McClure
Lauren McCollum
Brianna McCombs
Leann McConnell
Jordan McCool
Sarah McCormack
Megan McCort
Brandon Mc-Cowan
Dessica McCoy
Ashley McCray
Erin McCree
Amy McCullough
Taylor Mc-Cullough
Haley McDougal
Anne McEntire
Jaimie McFarland
Meredith McFarlin
Sarah McFarlin
Brent McGee
Sarah McGee
Shea McGee
Seth McGinnis
Ellen McGuirk
Cason McInturff
Erikka McIntyre
Matthew McIntyre
Kathryn McKinley
Marion McKinney
Dakota McMahan
Kevin McMahon
Trevor McMahon
Chelsea McMeans
David McMeen
Ellen McMeen
Hassana McMillan
Shanika McMil-lian
Abbey McMurray
Joel McNeil
David McNutt
Katherine McNutt
Anna McRay
Brynna Meade
Cole Meador
Michael Meador
Shelby Meador
William Meadows
Cynthia Mears
Vanessa Medina
Shawn Mehring
Cala Meikle
Jordan Meiss
Laura Mekjian
Andrew Melchior
Mario Mendoza
Peralta
Kokob Menghistu
Renee Menzie
Dakota Meredith
Trenton Meri-wether
Krista Merkle
Eiriny Meshreky
Lindsey Messner
Jasmine Metri
Lincoln Mick
Jonathan Midgett
Amanda Milam
Anna Milam
Adam Miller
Alexander Miller
Alyssa Miller
Austin Miller
Daniel Miller
Jenna Miller
Kaleigh Miller
Katy Miller
Megan Miller
Sarah Miller
Emily Millstead
Cameron Minton
William Miranne
Mackenzie
Mitchell
Mark Mitchell
Matthew Mitchell
Mollie Mitchell
Sydney Mitchell
William Mitchell
Edgar Mitznahuatl
Kavrin Mohamad-Ali
Hileen Moham-mad
Michael Monday
David Mondragon
Miles Monhollen
Chandler Mont-gomery
Heather Mont-gomery
Kirsten Mont-gomery
Marc Montgomery
Miguel Montiel
Sue Moody
Angela Moore
Brandy Moore
Griffin Moore
Halley Moore
James Moore
Jessica Moore
June Moore
Robert Moorer
Paulo Moraes
Denny Moran
Kelsey Moreland
Rachel Moreland
Julia Morgan
Kade Morgan
Cameron Morris
Ezrazonia Morris
Luke Morris
Aaron Morrison
Melissa Morrison
Ashlyn Morrow
Jenna Moss
La Sonia Moss
Mina Mossad
Brayann Mota
Kristina Mouksian
Nathan Mueting
Christiana Muir
Timothy Muller
Caitlin Mullins
Tabitha Mullins
Lauren Munoz
Hannah Munyan
Bejan Murat
Matthew Murphy
Nathan Murphy
Victoria Murphy
Tiara Murray
Geoffrey Musick
Courtney Myers
Madison Myers
Sophie Myers
Jadrienne Myhre
Molly Mynster
Andrew Myrick
Justin Myrick
Steele Myrick

N Christina Nagy
Matthew Nance
Corey Napolitano
Shilpa Naruka
Andrew Nash
Stewart Nash
Virginia Nash
Bishowi Nassif
Girgis Nassif
Nakita Nation
Erik Natusch
Christopher Nau
Kyle Neal
Kristen Neece
Paige Neely
Walter Nelms
William Nelms
Corey Nelsen
August Nelson
Elle Nelson
Melissa Nelson
Zachariah Nelson
Christopher Net-terville
Amanda Newbold
Morgan Newby
Hebron Newman
Leslie Newman
Samantha New-man
Calvin Newport
Brian Newsom
Rachel Newton
Rebekah Newton
Janice Ng
Minh Nghiem
Tien Ngo
Bao-Vi Nguyen
Melanie Nguyen
Quyen Nguyen
Ron Nguyen
Zen Niang
Austin Nichols
Candace Nichols
Matthew Nich-olson
David Nickelson
Jensen Nicolaisen
Yonathan Nigatu
Jessica Nipper
Sydni Nixon
Dedele Nkobe
Ekaterini Nofal
Joshua Nolen
Elizabeth Noonan
Denton Norman
Mark Norman
Emily Norris
Jeffrey Novick
Emily Nowers
Ryan Nowers
Maria Noya
Chelsea Noyes
Ibeth Nunez
Chris Nunn
Zachary Nuss-baumer
Kaitlin Nutt
Kyle Nutt

O Kyndon Oakes
Samantha Oakes
Allen Oakley
Lindsey O'Briant
Meredith O'Briant
Carson O'Brien
Kevin O'Brien
John O'Connell
Blake O'Donnell
Kaitlyn O'Donnell
William Officer
Christine O'Hair
Cortney O'Hair
Kelsey Ohgren
Akintunde Oje-homon
Jakob Oland
Kristen O'Leary
Lora Oliver
William Oliver
Esther Olivera
Gina Olmstead
Heather Olmstead
Emma Olsen
Veronika Olshevs-kaya
Sarah O'Nan
Brittany O'Neal
Courtney Orr
Michael Oruma
John Osborne
Timothy Osborne
Adwoa Osei
Ahmed Osman
Bradley Oster
Tyler Oswald
Dorothy Otogbolu
Wynton Overcast
Sydney Overton
Hollie Owens
Leah Owens
Nathaniel Owens
Sarah Owens

P Jordan Pace
Hannah Pack
Lacy Pack
Jenner Padilla
Kirstin Page
Andrea Painter
Nicholas Painter
Aubrey Palmer
Laura Palmer
Orion Palmer
Reagan Panovec
Gabriella Papa
Priya Pappu
Anne Paquin
John Pardue
Sarah Parish
Soyoung Park
Benjamin Parker
Fletcher Parker
Heather Parker
John Parker
Justene Parker
Katherine Parker
Kristin Parker
Lauren Parker
Mary Parker
Miriam Parker
Patrick Parker
Maria Parra
Christine Parri
Amanda Parrill
Brianna Parrish
Melissa Parrish
Nate Parrish
Hailey Parrott
Jake Parsley
Jesica Parsley
Hannah Pas-samonte
Shane Patrick
Alex Patterson
Alexandra Pat-terson
Andrew Patterson
Geoffrey Patterson
Hope Patterson
Destiney Patton
Violet Patty
Kathleen Paul
Jaime Pawlitschek
Erika Payne
Jonathan Payne
John Peabody
Jessica Peach
Mitchell Pearl
Katherine Peebles
Blanca Pena
Claire Pendergrass
May Pendergrass
Connor Pennings
Claire Pennington
Hannah Pen-nington
Kaela Pennington
Marco Perez
Daniel Perez Del Basto
Breonna Perkins
Kimberlyn Perkins
Paige Pernell
Chelsea Perritt
Caitlin Perry
Jacob Perry
Matthew Perry
Natalie Perry
Sayvon Perry
Virginia Perry
Lindsay Peter-Contesse
Megan Peters
Claire Peterson
Emma Peterson
Alana Pettit
Meghan Pettit
Angela Pham
Kim Phung Pham
Caitlin Phelps
Collin Phelps
Tiffany Phelps
Abigail Phillips
Hannah Phillips
Isaac Phillips
Jermaine Phillips
Kara Philpot
Corina Picchiot-tino
Lucas Pickard
Savannah Pickens
Nichole Pickett
Scott Pieper
Shawn Pierce
Zachary Pike
Crystal Pilaske
Melissa Pinhal
Kathryn Pinson
Anika Piorkowski
Chelsey Piper
Teresa Piquette
Joseph Pirkle
Rainey Pirtle
Grant Pitkin
Jackson Pitkin
Paul Pitney
Bethany Pitt
Caleb Pittman
Claudette Pittman
Laura Pittman
Jeremy Plate
Brina Platt
Anissa Plattner
Paul Pleiman
Miranda Plourde
Brennan Plummer
Grace Plunkett
Anne Poe
Emily Poe
Lauren Poe
Sydney Poe
Abigail Poff
William Poff
Osvaldo Polina
David Pollard
Alexander Pollock
Kayla Pollock
James Pomeroy
Sarah Poole
William Poore
Brittany Portell
Diamond Porter
Luis Portillo
Dominique
Postma
Amy Potts
Helena Pouengue
Stuart Pounders
Martika Powe
Alexandria Powell
Joseph Powell
Daniel Powers
Jessica Powers
Connor Prady
Paul Prater
Allison Pratt
Rebecca Pratt
Irene Predazzi
Nancy Prescott
Allison Price
Bradley Price
Amanda Priddy
Lacey Printz
Adam Pritchard
Matthew Proctor
Diana Proffitt
Hope Proffitt
Gemikal Prude
William Pruitte
Amber Pulley
Christopher Pulley
Gillian Pulley
Lee Pulley
Thomas Pursell
Aaron Puryear
David Pyle

Q Grant Qualls
Abigail Queen
Nathan Queen
Claudia Quezada
Haleigh Quiroz
Javier Quiroz
Castro

R Samantha Raby
Tyler Ragsdale
Lana Rainey
Trey Ralph
Elliott Ramirez
Kayla Ramos
Cecelia Ramsey
Corey Ramsey
Heather Ramsey
Steven Ramsey
Alexandra Rapacz
Jon Rapacz
Lynley Ratliff
David Ray
Hayden Ray
Logan Ray
Whitney Ray
Shawna Rayford
Rebekah Raymond
Oscar Rayo
Melanie Re
Virginia Rea-sonover
Mallory Reaves
Alexander Rector
Chelsea Reddick
Danny Redha
Jessica Reece
Rachel Reed
Corey Reeder
Mary Reeser
Amanda Reeves
Lindsey Reeves
Natasha Reeves
Rachael Reeves
Robert Reeves
Kellie Regal
Kaitlyn Regeon
John Rehwinkel
Ashley Reid
Jeremy Reid
Shelby Reid
Tammy Reid
Kelsey Reiman
Sydney Rein
Stephanie Rex
Shpend Rexhepi
Ahnna Reyes
Caleb Reyes
Juan Reyna
Saeid Rezkalla
Amanda Rhein
Abby Rhodes
LeAnna Rhodes
Molly Rice
Joshua Rich
Shelby Rich
Courtney Richards
Claire Richardson
Evan Richardson
Helen Richardson
Jessica Richardson
Kimberly Rich-ardson
Lara Richardson
Nichole Rich-ardson
Noah Richardson
Spencer Rich-ardson
Adrian Ricketts
Makenna Rickner
Emily Riddle
Casey Rider
Courtney Rider
Ashley Riggs
Clinton Riggs
Janna Riggs
Robert Riggs
Bennett Rigney
Mark Rigney
Andrew Rios
James Risener
Lauren Risley
Morgan Risley
Michelle Rivard
Sandra Rivas-Alvarado
Jonathan River
Diana Rivera
Frank Rivera
Hansie Rivera
Wendy Rivera
Frances Roach
Allison Robbins
Kristina Robbins
Taylor Roberson
Bruce Robert
Bethany Roberts
Courtney Roberts
Ethan Roberts
Ethan Roberts
Jocelyn Roberts

Susan Roberts
William Roberts
Sarah Robertson
Alisha Robinson
Eric Robinson
Maxwell Robinson
Sarah Robinson
Sasha Robinson
Sean Robinson
Thomas Robinson
Andrea Robleto
Benjamin Robnett
Christy Roby
Bradley Rodell
Cesar Rodriguez
Diana Rodriguez
Mabel Rodriguez
Daniela Rodriguez Torres
Clayton Roe
Elizabeth Roeser
Chloe Rogers
Rebecca Rogers
Stephen Rogers
Elizabeth Roll
Anthony Rome
Esperanza Romero
Stephanie Romero
Sara Rone
Sarah Rooker
David Roos
Sydney Roosa
Jameson Roper
Johnny Roscoe
Morgan Rose
Shelby Rosenburg
Alex Ross
Demetria Ross
Grayson Ross
Peter Ross
Lucas Roth
Colin Rowell
Julia Rox
Margaret Rox
Benjamin Rucker
Afia Rupard
Brittany Rupple
Marian Rushdy
Brittany Rushing
Jill Ruskin
Barry Russell
Keana Russell
Tyler Russell
Andrew Rutherford
Sarah Rutherford
Jennifer Ryan
Kelly Ryan
Matt Rybaltowski

S

Boulos Saad
Jay Saar
Eduardo Saavedra
Sammy Sabino
Bounpheng Sabouathone
Keriana Sachtleben
Roya Saeedpour
Adam Sain
Luke Saison
David Salazar
Jessica Salazar
Rebecca Sale
Audrey Saller
Alison Salmen
Lucas Salmen
Sean Anro Salonga
Monaih Sam
Matthew Samek
Michelle Sanchez
Cory Sanders
Courtney Sanders
Dolci Sanders
Gregory Sanders
Hope Sanders
Margaret Sanders
Molly Sanders
Tanner Sanders
Carter Sanderson
Joseph Sanderson
Kage Sanderson
Shawn Sandifer
Aaron Sandoval
Victor Sandoval
Brandon Sandrell
Douglas Sanford
Emily Sanford
Khion Sankey
Sarah Santa Ana
Stephanie Santa Ana
Abigail Saracino
Rachel Sarvak
Christopher Saunders
Heather Saunders
Joy Saunders
Lindsay Saunders
Ryan Savitsky
Katelyn Saxton
Jennifer Scanlon
Natalie Scarbrough
Lindsey Schafer
John Schara
Jillian Schiely
Stephanie Schiraldi
Andrew Schlitt
Aaron Schmelzer
Elizabeth Schnell
William Schnell
John Schnurbusch
Samuel Schoenheit
Cassandra Schoonmaker
Austin Schubert
Savanna Schubert
Jacob Schultz
Jessica Schultz
Madison Schultz
Ashley Scire
Heather Sconce
Calvin Scott
Chivonne Scott
Nelson Scott
Paula Scott
Samantha Scott
Mary Sealy
James Seaman
Bethany Seamon
Graham Sears
James Sears
Janet Seay
Alexis Secrest
Samantha Seifert
Joshua Self
William Self
Edvin Selimagic
Erica Sell
Caitlin Selle
Jennifer Sellers
Zachery Sensing
Benjamin Sentell
Lindsey Seufferlein
Jonathan Sewell
Shauna Seymore
Megan Sforzo
Brent Shacklett
Shelby Shacklett
Lincoln Shade
Jessica Shaffer
Brannon Shahade
Patrick Shahade
Kyle Shahan
Matthew Shanklin
Chad Shannon
Sydney Shannon
Parsa Shariati
Bria Sharp
Julia Sharp
Amy Shaw
Brandon Shaw
Carlissa Shaw
William Shaw
Christopher Shay
Megan Shelly
Mason Shelton
Paul Shelton
WeiBin Shen
Emily Shepherd
Mason Shepherd
Phillip Shepherd
Victoria Shepherd
Spencer Sherman
Emily Sherrill
David Shetler
Kelsey Shimanek
Kelsey Shipman
Lauren Shirley
Austin Shivers
Margarita Shlepneva
Patrick Shoaf
Katherine Short
Brendan Showen
Julia Shrewsbury
Emily Shuler
Luke Shumard
Alexandrea Shumate
Jaclyn Shunk
Ramzey Sidani
Samha Siddiqui
Samantha Siedlecki
Erin Silas
Max Silverman
Stephanie Silvers
Kathy Silverthorn-Binney
Hannah Simmons
Jordan Simmons
Joshua Simmons
Thomas Simmons
Travis Simmons
Connor Sinclair
Grant Sinclair
Randall Singleton
Stephen Sipe
Ashley Siptak
Alex Sircy
Matthew Sircy
Allan Sisson
Austin Sistrunk
Crystal Sivilay
Rhonda Sizemore
Raven Skeeters
Keri Skelton
Jeremy Skidmore
Kalan Skiff
Steven Skrabak
Mary Skrabut
Russell Slagle
Christina Slay
Anastasia Sloan
Michael Sloan
Matthew Slone
Brooke Small
Sydney Smartt
Robert Smeykal
Akim Smith
Anne-Claire Smith
April Smith
Brandon Smith
Charles Smith
Collin Smith
Della Smith
Emily Smith
James Smith
Jill Smith
John Smith
Jonathan Smith
Jordan Smith
Katherine Smith
Kathryn Smith
Kelli Smith
Kenny Smith
Kim Smith
Landry Smith
Laura Smith
Madeline Smith
Malcolm Smith
Maridith Smith
Martin Smith
McKenna Smith
Myra Smith
O'Neisha Smith
Rachael Smith
Rachel Smith
Rebecca Smith
Samuel Smith
Shane Smith
Shelby Smith
Sloan Smith
Sloan Smith
Steven Smith
Taylor Smith
Thea Smith
Tiffany Smith
Allen Smithson
Jessica Smotherman
Emily Snell
Jared Snyder
Melissa Snyder
Damilola Sobowale
Carolyn Sockwell
Sara Solomon
Heidi Sorensen
Ashley Southern
Robert Souza
Houleye Sow
Travis Sowers
Anna Spain
Laura Spain
Emily Spalding
Elise Spann
Abigail Sparks
Savanah Spears
Alexandria Speer
Benjamin Spencer
Jessica Spicer
Roxanne Spielvogel
Skylar Spisak
Molly Spitznagle
Aaron Spragg
Leah Sprague
Season Springer
Shelby St. Arnold
Juliana Stachurski
Nicholas Stagliano
Carson Staley
Brittany Stan
Snjezana Stanisic
Lindsey Starkie
Tiara Starks
Clara Starling
Olivia Stastny
Presley Stastny
Logan Staten
Hannah Staub
Shelley Steakley
Andrew Steele
Norma Steele
Elle Stenberg
Hannah Stephen
Heather Stephens
Michelle Stephens
Sara Stephens
Shelby Stephens
Camie Stevens
Cody Stewart
Curtis Stewart
Emily Stewart
Gabriel Stewart
Natalie Stewart
Kameron Stilwell
Ellie Stimax
Joshua Stockdale
Trisha Stocker
Gregory Stone
Eliza Stooksbury
Megan Stout
Arika Stovall
Daniel Strable
Tess Stratton
Nathan Straughn
Oliver Strecker
Jacob Street
JoAnn Street
Jeffrey Streng
Anthony Strode
Grant Stromberg
John Strother
Carli Stump
Milena Stupar
Daniel Sturdivant
Kristen Sturdivant
Madison Sudakoff
Jeremy Suelflow
Ruslan Sukhovetskiy
Irina Sulemina
Lauren Sulewski
Casey Sullivan
Kathryn Sumislawski
Ethan Summers
Hunter Summers
Taylor Summers
Tyler Summers
Thomas Supalla
Mary Catherine Surber
Richard Surber
Colette Surles
Farron Sutherland
Austin Suttle
Grace Swaim
Lauren Swann
James Sweeney
Alexander Swims
Amanda Swint
Lauren Swint

T

Phetsuvanh Talatham
Madelin Talbert
Leah Talley
James Tamburello
Sze-Shing Tang
Tinakorn Tangpanit
Zachary Tarbox
Anthony Tata
Alexandra Tate
Jennifer Tatum
Ashlee Taylor
Ashley Taylor
Donna Taylor
Evan Taylor
Jesse Taylor
Jonathan Taylor
Jordan Taylor
Morgan Taylor
Sarah Taylor
Justin Tays
Kaitlyn Teeter
Meron Tegete
Jael Teme
Anna Temple
Jeremy Temple
April Terry
Rachel Terry
Ryan Terry
Chelsea Thayer
Anthony Theofanis
Andrew Thetford
Lindsey Thibedeau
Cortney Thielen
Anna Thomas
Brandon Thomas
Emily Thomas
Floyd Thomas
Jacob Thomas
Kalie Thomas
Katelynn Thomas
Lorne Alastair Thomas
McCarley Thomas
Merlyn Thomas
Patricia Thomas
Samuel Thomas
Will Thomas
Amber Thompson
Brenna Thompson
Jalen Thompson
Lacey Thompson
Lillian Thompson
Erika Thornsberry
Alexander Thornton
Andrea Thornton
Blair Thornton
Breanna Thurman
Grafton Thurman
Hayley Thurman
Baylee Thurmond
Evan Tidwell
Logan Tidwell
Stephen Tidwell
Austin Tiemersma
Stuart Tierney
Chelsea Tignor
Chelle Tippit
Renae Tjelta
Rachel Tockstein
Allison Todd
Sterdivante Tolliver
Kimberly Tolson-Kolpek
Randall Tomberlin
Lukas Tomlinson
Christopher Tompkins
Alice Toothman
Stephanie Torres
Cooper Torrez
John Tougher
Justin Towne
Betty Townsend
Caleb Townsend
Emily Townsend
Breanna Tracey
Julie Traina
Mallory Trammell
Angelene Tran
Bao Tran
Duc Tran
Hanh Tran
Jesse Travis
Ryan Trebilcock
Jennifer Trimble
Karen Trochez
Lindsay Trucksis
Spencer Truett
Kimberly Truitt
Chase Tucker
Jessica Tucker
Leann Tucker
Mirna Tunjic
Anna Turner
Dalton Turner
Ian Turner
Jason Turner
KayLee Turner
Kelsey Turner
Kyrsten Turner
Stephen Turner
Terence Turner
Tiana Turner
Amanda Twigg
Jordanna Twilley
Chloe Tywater

U

Jamal Ukwu
Deana Underhill
Katherine Underwood
Kathryn Underwood
Aaron Upshaw
Charlyn Ursell
Svetlana Usatenko
Anna Uselton

V

Andrea Valadez-Zamorano
Michelle Valentin
Marissa Valenzuela
Loc Van
Caitlin VanCuren
Mary Vanderpool
Mary VanHooser
Victoria VanMaaren
Anna Vantrease
William Vantrease
Beverly Varden
Luis Vargas
Megan Vargas
Nicholas Varnado
Kayla Vaughan
Madison Vaughn
Whitney Vaughn
Karla Vazquez
Cheurice Vegter
Rohit Venkat
Colleen Vice
Samantha Vicenzi
Kimberly Vick
Ana Vieira
Wendy Villarreal
Marissa Villegas
Carlos Villicana
David Vincent
Ariel Vinson
Alexys Vogel
Marlee Vogel
Jennifer Vogt
Hannah Voss
Zachariah Vruwink

W

Alexandra Wagner
K.D. Wainwright
Leslie Waire
Cally Waldron
Danielle Walker
Jennifer Walker
Lacy Walker
Leah Walker
Meagan Walker
Elijah Wallace
Ansley Waller
Lauren Waller
Luther Waller
Alana Walser
Christopher Walton
Boyang Wang
Kathryn Wanger
Cassandra Ward
Emily Ward
Robert Ward
Melissa Wardwell
Victoria Ware
Brian Warf
Alexander Wark
Kaylen Warner
Kevin Warner

Maria Warrell
Melissa Warren
Robert Warren
Spencer Warren
Zachary Warrick
Brynn Watkins
Alexandria Watson
Andrew Watson
Graham Watson
Laura Watson
Melody Watson
Trevor Watson
Hannah Watt
Courtney Watts
Sarah Watwood
Jessica Wayda
Geneva Waynick
Braydon Weaver
Clayton Weaver
James Weaver
Garrett Webb
Jimesha Webb
Stephen Wedding
Megan Weddle
David Wedekind
Alexuis Weems
Emily Weigel
Joanna Weiler
Michael Welborn
Brianne Welch
Deahna Welcher
Jacob Weller
Jillian Weller
Autumn Wells
Holly Wells
Monica Wentworth
Bailey Werner
Brian Wessels
Kristen Wessels
Hollie West
Mitchell Westerfield
Laura Westrate
Andrea Westrich
Alexandria Wheeler
Margaret Wheless
Joshua Whisler
Harrison Whitaker
Joseph Whitaker
Brittany White
Carolina White
Meagan White
Stephanie White
Alicia Whitehouse
Taylor Whitesell
Colton Whiteside
Zachary Whiteside
Ryan Whitley
Joseph Whitlow
Atleigh Whitman
Brittney Whittle
Emily Whitworth
David Wieman
Lauren Wilcher
Melissa Wilcox
Dustin Wilder
Whitney Wilder
Joy Wildes
Sara Wildes
Seth Wilkerson
Taylor Willard
Aglaia Williams
Ashley Williams
Carly Williams
Caroline Williams
Donovan Williams
Elizabeth Williams
Joshua Williams
Ke'Andria Williams
Melvin Williams
Rachel Williams
Rachel Williams
Rachel Williams
Ross Williams
Stewart Williams
Tammy Williams
Timothy Williams
Robert Williamson
Jenna Willis
Katherine Willmore
Molly Willmore
Jessica Wills
Walker Willse
Bradford Wilson
Emily Wilson
Guy Wilson
James Wilson
Kelsey Wilson
Kenneth Wilson
Laura Wilson
Lee Wilson
Melissa Wilson
Rachel Wilson
Steven Wilson
Tait Wilson
Taylor Wilson
Austin Winegeart
Jared Wingerter
Kayla Winn
Taylor Winstead
April Witt
Ashley Witt
Heather Witt
Andrew Wolf
Taylor Wolf
Tory Wolf
Anthony Wolfe
Caroline Wolfe
Hunter Wolfe
Rebecca Wolfe
Richard Wolfe
John Womack
Doris Wood
Erin Wood
Katherine Wood
Leah Wood
Mark Wood
Aubrey Woodfin
Alexandria Woodis
William Woodroof
Alexander Woods
Briana Woods
Gloria Woods
Caleb Woodson
Emily Worley
Maria Worley
Timothy Worley
Delonia Woullard
Elizabeth Woytach
Madison Wray
Benjamin Wright
Cassi Wright
Haley Wright
Hunter Wright
Jana Wright
Jessica Wright
Tyler Wright
Stacey Wyatt

Y

Andrea Yancey
Jaleeca Yancy
Michael Yang
Courtney Yarbrough
Kailee Yarbrough
Michael Yarbrough
Philip Yates
Lydia Yau
Nicole Yeater
Bonnie Yelton
Lilliana Yepez
Camille Yokley
Christine York
Hunter York
Andrea Young
James Young
Jared Young
Youstina Youssef
Megan Yuchnitz

Z

Joel Zahn
Sarah Zanotti
Joseph Zboch
Kasey Zecca
Noemi Zeferino
Brandon Zelhart
Jordan Zelhart
Jennifer Zepparelli
Hannah Zerger
Augustin Zeringue
Erin Zerio
Peng Zhang
Natalie Ziady
Reema Ziady
Katlyn Ziegler

memorials

Track and field standout Matt Deery was remembered Thursday, Aug. 23, as a good teammate and friend who had an infectious smile and impacted the lives of everyone around him. The Lipscomb community gathered in Collins Alumni Auditorium to celebrate the life of Deery, who died Aug. 1 as the result of injuries sustained in an automobile accident in Upper Nazareth Township, Pa. He was honored by his teammates, coaches and university administrators during the service. Teammate and roommate Nelson Scott said Deery enjoyed brightening the lives of others. "With his heartfelt smile and his kind words, Matt could make anyone's day. He loved doing that," said Scott. President L. Randolph Lowry told the friends, teammates, family members and others gathered for the service that they will not be alone in their time of need. "This is about a community. We will walk this journey with you," he said. Deery, who would have been a sophomore this fall, was the ideal teammate. "He was loved and respected by everyone on the team. He pursued excellence with a passion.

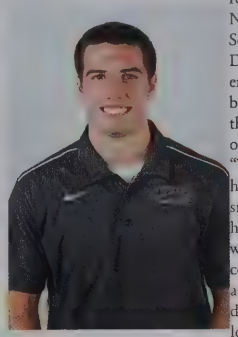

But he was humble and as concerned with his teammates as he was with himself," said Bill Taylor, Lipscomb's track and field head coach. "And, he was as tough as they come. He represented the type of athlete that we try to recruit and the people who make up this team." The Phillipsburg, N.J., native became the first track and field athlete in Lipscomb history to earn second-team All-Atlantic Sun Conference honors at the conference indoor championship this past season with a second-place pole vault of 4.55m (14'11"). He also won a bronze medal in the heptathlon at the meet, setting a school record with 4,889 points.Record-setting performances continued throughout the outdoor season for Deery, including a school-best 14.86s mark in the 100m hurdles at the A-Sun conference championships. That performance propelled Deery into the 110m finals where he finished second.This past season, Deery broke five school records, including in the indoor and outdoor pole vault, 60m hurdles, 110m hurdles and the heptathlon. He also earned A-Sun All-Academic honors for his work. He was honored by his teammates and coaches as "Freshman of the Year" and as the "Fightin' Bison" award recipient – presented to the toughest competitor on the team. "He had more of an impact on me than I had on him," said Marcus Evans, graduate assistant for the team who focused on training for the hurdles and sprint events. "He was never afraid to step up to any challenge or to go the extra mile. He was always ready with
by Kim Chaudoin

The Lipscomb University community is mourning the loss of senior Kelcy Smart, who died over the Thanksgiving weekend in her home from causes that are yet unknown. A memorial service to celebrate Kelcy's life is set for Wednesday, Dec. 5 at 5:30 p.m. in Collins Alumni Auditorium.An active member of Delta Xi and the A Cappella Singers, Kelcy was a senior elementary education major from Kingston Springs, Tenn. She was known as a young lady who treated everyone she met with kindness and a smile. As a high school student, Kelcy spent a summer as an intern in Chennai, India, where she volunteered in orphanages and schools in that city."In moments like this, we share the sorrow of Kelcy's family, we struggle for an explanation and, as a community, we seek to move through our own sense of loss. For many of Kelcy's fellow students, this is the first death of a close friend or family member they have experienced. We want to be especially responsive and comforting to them. We are also a community that claims a larger faith story and we rest on the eternal hope promised by an almighty God. We know that God will provide comfort and strength even in times of tragedy that only God understands," said President L. Randolph Lowry in an email statement to the Lipscomb community Monday, Nov. 26.
by Kim Chaudoin

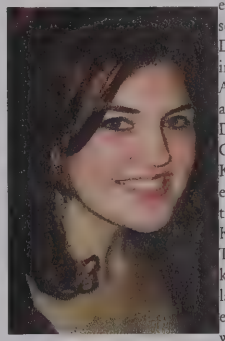

Faculty

A

Carrie R. Abood
Assistant Professor in Education
W. Scott Akers
Professor of Pharmaceutical Sciences
J. Dale Alden III
Assistant Professor of Psychology
Anna Rose Anderson
Assistant Professor in Kinesiology
James T. Arnett
Professor of Biology
Hazel F. Arthur
Professor of Social Work
Alfred L. Austelle
Associate Professor of Computer Science
Kimberly Barker Ayes
Associate Professor of Pharmacy Practice

B

Tamara Baird
Instructor in Nursing
Misty V. Ballew
Assistant Professor of Education
Brandon Banes
Intstructor in Mathematics
Kathy A. Bates
Assistant Professor of Family & Consumer Sciences
Charles A. Beaman
Visiting Professor in Education
John J. Beauchamp
Professor of Mathematics
Holly W. Bechard
Instructor in Nursing
Mark C. Black
Professor of Bible
W. Craig Bledsoe
Professor of Political Science
J. Ronald Boone
Professor of Chemistry
Andrew S. Borchers
Associate Professor of Management
Eddy C. Borera
Assistant Professor of Computing & Information Technology
Randy E. Bouldin
Professor of Mathematics
George W. Boulware
Professor of Business Administration
Deborah M. Boyd
Associate Professor of Education
L. Alan Bradshaw
Professor of Physics
Elizabeth F. Breeden
Assistant Professor of Pharmacy Practice
Terry R. Briley
Professor of Bible
Larry A. Brown
Professor of Theatre
Ronda R. Bryant
Assistant Professor of Pharmacy Practice
Norma B. Burgess
Professor of Sociology and Family Studies
Abigail T. Burka
Assistant Professor of Pharmacy Practice
C. Randall Bybee
Associate Professor of Physics

C

Lee C. Camp
Professor of Bible
Phillip G. Camp
Associate Professor of Bible
Thomas M. Campbell
Associate Professor of Pharmacy Practice
Charles G. Capps
Associate Professor of Management
Dana Chamblee Carpenter
Associate Professor of English
Reva Chatman Buckley
Associate Professor of Education
C. Phillip Choate
Professor of Biology
Jim W. Christman
Associate Professor of Education
Teresa B. Clark
Assistant Professor of Integrated Studies
J. Caleb Clanton
Associate Professor of Philosophy
C. Kent Clinger
Professor of Chemistry
Donald D. Cole
Visiting Professor in Political Science
John D. Conger
Professor of Family and Consumer Sciences
Elisabeth L. Conway
Assistant Professor of Biology
Zachary L. Cox
Assistant Professor of Pharmacy Practice
Jeff R. Crawford
Associate Professor of Computing & Information Technology
John E. Crawford
Professor of Business Administration
Amy W. Crossland
Assistant Professor of Social Work

D

R. Nathan Daniels
Assistant Professor of Pharmaceutical Sciences
David L. Davidson
Assistant Professor of Civil & Environmental Engineering
Roger L. Davis
Professor of Pharmacy Practice
Joseph E. Deweese
Assistant Professor of Pharmaceutical Sciences
Allison B. Duke
Associate Professor of Management
Sarah P. Duncan
Assistant Professor of Education
Kenneth R. Durham, Jr.
Batsell Barrett Baxter Chair of Preaching

E

Kevin Eidson
Assistant Professor of Pharmacy Practice
C. Ray Eldridge
Professor of Management
Aerial M. Ellis
Instructor in Communication
Carole C. English
Associate Professor of Education
James J. English
Associate Professor of Sustainable Practice
April St. John Ezell
Instructor in Health and Physical Education

F

R. Michael Fernandez
Associate Professor of Theater
David Fleer
Professor of Bible and Communications
Michael W. Fowler
Professor of Pharmaceutical Science
Charles E. Frasier
Professor of Accounting

G

G. Dodd Galbreath
Assistant Professor of Sustainable Practice
Susan C. Galbreath
Professor of Accounting
Kent Gallaher
Professor of Biology
Sarah Keith Gamble
Instructor in Psychology
Linda M. Garner
Professor of English
Wayne B. Garrett
Assistant Professor of English
Jerry L. Gaw
Professor of History
Chad K. Gentry
Assistant Professor of Pharmacy Practice
Kayce Gill
Assistant Librarian
George E. Goldman II
Associate Professor of Bible
Christopher J. Gonzalez
Assistant Professor of Psychology
Richard C. Goode
Professor of History
Richard J. Grant
Professor of Finance and Economics
Sonya Green
Assistant Professor of English
Richard E. Gregory
Associate Professor of Engineering
R. Warren Greene
Associate Professor of Art
Elaine Griffin
Professor of Business
J. Lynn Griffith
Professor of Health and Physical Education
Alan L. Griggs
Visiting Professor of Communication and Journalism
Benjamin N. Gross
Associate Professor of Pharmacy Practice
Chris Gwaltney
Visiting Professor in Civil Engineering
A. Fort Gwinn
Professor of Mechanical Engineering

H

Gary C. Hall
Professor of Mathematics
Jackie S. Halstead
Associate Professor of Spiritual Formation
Roy W. Hamley
Professor of Psychology
Michael P. Hammond
Professor of Education
David M. Hardy
Assistant Professor of Theatre
Klarissa Hardy
Assistant Professor of Pharmaceutical Sciences
Jan Harris
Assistant Professor of English
Julie Harston
Assistant Librarian
Matthew G. Hearn
Professor of English
Tracey Hebert
Associate Professor of Education
Elizabeth C. Heffington
Assistant Librarian
Ruth N. Henry
Professor of Kinesiology
Mary E. Hesselrode
Instructor in Nursing
John Mark Hicks
Professor of Bible
Junior L. High
Professor of Education
Phyllis D. Hildreth
Visiting Professor of Conflict Management
Doy O. Hollman
Professor of Mathematics
Deborah R. Holloway
Assistant Professor in English
George M. Horton
Associate Professor of Art
Marcia A. Hughes
Professor of Music
Nancy H. Hunt
Associate Professor of Family and Consumer Sciences
Bennett B. Hutchinson
Professor of Chemistry
John M. Hutson
Assistant Professor of Electrical & Computer Engineering

I

William C. Ingram
Professor of Business Administration
Joseph M. Ivey
Clinical Professor of Management

J

Randy K. Jerkins
Assistant Professor of Pharmacy Practice
Jeffrey J. Jewell
Professor of Business Administration
Kent D. Johnson
Professor of Exercise Science
Timothy D. Johnson
Professor of History
Steven C. Joiner
Professor of Ministry and of Conflict Management

K

Michael E. Kendrick
Associate Professor of Business Administration
Kelly L. Kidder
Assistant Professor of French
Donna M. King
Assistant Professor of Music
Tamera Klingbyll
Instructor in Biology

L

Earl D. Lavender
Professor of Bible
Angela Lee
Visiting Professor of Art
John S. Lewis
Assistant Professor of Biology
G. Bart Liddle
Instructor in Management
M. Annette Little
Associate Professor of Education
Charla S. Long
Associate Professor of Law, Justice, & Society
Anne M. Lowery
Assistant Professor of Dietetics
Jon H. Lowrance
Professor of Biology
John R. Lowry
Assistant Professor of Business
L. Randolph Lowry III
Professor of Management
Rhonda A. Lowry
Assistant Professor of Spiritual Formation

M

Nancy Magnusson Durham
Professor of Psychology
Jeffrey A. Mankin
Assistant Professor of Accounting
Ray E. Marcrom
Special Assistant to the Dean of the College of Pharmacy and Health Sciences
Karen E. Marklein
Instructor in Education
Autumn C. Marshall
Professor of Nutrition
Melanie Maxwell
Assistant Professor of Education
Kenneth R. Mayer
Instructor in Computing and Information Technology
Lauren K. McCluggage
Assistant Professor of Pharmacy Practice
James F. McCollum
Associate Professor of Communication
Jeffrey M. McCormack
Associate Professor of Pharmaceutical Sciences
Mark McDonald
Assistant Professor of Civil and Environmental Engineering
Candice D. McQueen
Associate Professor Education
Charles H. McVey
Professor of Foreign Languages
Emily Medlock
Assistant Professor of Education
Susan L. Mercer
Assistant Professor of Pharmaceutical Sciences
Florah Mhlanga
Professor of Biology
Fortune Mhlanga
Professor of Computing and Information Technology
Howard D. Miller
Associate Professor of History
Lindsey G. Miller
Assistant Professor of Pharmacy Practice
Mark A. Miller
Professor of Mathematics
Bonny B. Millimaki
Assistant Professor of Biology
Villa M. Mitchell
Associate Professor of Chemistry
Perry G. Moore
Professor of Accounting
Nina J. Morel
Associate Professor of Education
Joe M. Morgan
Professor of Civil Engineering
Susan M. Morley
Assistant Professor of Pharmacy Practice
Daniel P. (Jake) Morris
Professor of Psychology
Melanie Morris
Assistant Professor of Psychology
Anna Leta Moss
Assistant Librarian
David P. Mulherin
Assistant Professor of Pharmacy Practice
Justin A. Myrick
Professor of Mechanical Engineering

N

Amy W. Nelson
Associate Professor of Mathematics
Keith A. Nikolaus
Professor of Education
Robert C. Nix
Assistant Professor of Computing & Information Technology
Kamala M. Nola
Associate Professor of Pharmacy Practice
Gregory G. Nordstrom
Associate Professor of Engineering
Hope Nordstrom
Assistant Professor of Education
Steven G. Nordstrom
Assistant Professor of Computing and Information Technology

P

Theodore H. Parks
Associate Professor of Spanish
Beverly S. Patnaik
Visiting Professor of Transform Aging
Kerry E. Patterson
Associate Professor of Engineering
John W. Pettit
Associate Professor of Engineering
Linda R. Phipps
Professor of Chemistry
Stephen D. Phipps
Associate Professor of Pharmaceutical Sciences
Roletha C. Pillow
Assistant Professor of Nursing
T. Stephen Prewitt
Assistant Professor of English
Paul E. Prill
Professor of Communication
Valery W. Prill
Professor of French
Allison D. Provine
Assistant Professor of Pharmacy Practice
Michelle Putnam
Instructor in Computer Science

R

Arisoa Randrianasolo
Assistant Professor of Computing & Information Technology
Shanna D. Ray
Associate Professor of Psychology
Jerome A. Reed
Professor of Music
Kimberly C. Reed
Professor of English and Foreign Languages
Braxton D. Reid
Professor of Management
Sarah J. Reid
Professor of Music
Stephen L. Rhodes
Professor of Music
Douglas C. A. Ribeiro
Assistant Professor in Psychology
Julio Rivas-Aguilar
Assistant Professor of Finance
Karen P. Robichaud
Assistant Professor of Kinesiology

S

W. Scott Sager
Assistant Professor of Bible
Linda P. Schacht
Associate Professor of Communication and of Political Science
Fred W. Scholl
Visiting Professor of Information Security
Marc S. Schwerdt
Assistant Professor of Political Science
Tom L. Seals
Associate Professor of Bible
Christin M. Shatzer
Instructor in Service Learning
Steve S. Sherman
Missionary in Residence
Mary S. Sledge
Associate Professor of Biology
John D. Smith
Assistant Professor of Chemistry
Leanne W. Smith
Assistant Professor of Management
Laura Snyder
Visiting Professor in Education
Randall J. Spivey
Assistant Professor of Law, Justice, & Society
Jill M. Stafford
Assistant Professor of Nursing
Henry K. Staggs
Associate Professor of Education
Randy A. Steger
Professor of Business Administration
C. Turney Stevens
Professor of Management
Marcia C. Stewart
Professor of Education
Joshua M. Strahan
Assistant Professor of Bible
Walter F. Surdacki
Assistant Professor of Bible

T

Dwight L. Tays
Professor of Political Science
Denis' A. Thomas
Assistant Professor of Psychology
Jimmy L. Thomas
Professor of Communication
J. Richard Thompson
Associate Professor of Pharmacy Practice
Carrie H. Thornthwaite
Professor of Education
Clifford E. Tierney
Associate Professor of Art
James W. Torr
Instructor in Pharmacy Practice
Carolyn Baldwin Tucker
Visiting Professor in Education
Paul E. Turner
Professor of Psychology

U

Sarah F. Uroza
Assistant Professor of Pharmacy Practice

V

Guy Vanderpool
Visiting Professor in History, Politics, and Philosophy
Matthew J. Vergne
Assistant Research Scientist in Pharmaceutical Sciences

W

Jessica L. Wallace
Assistant Professor of Pharmacy Practice
Stacia R. Watkins
Assistant Professor of English
Cayce M. Watson
Assistant Professor of Social Work
Carroll G. Wells
Professor of Mathematics
Eunice F. Wells
Associate Librarian
Mary Lauren Whitehead
Assistant Professor of Nursing
Roger W. Wiemers
Professor of Education
Julie E. Wilbeck
Assistant Professor of Pharmacy Practice
Amanda B. Williams
Instructor in Biology
Laura A. Williams
Assistant Professor of Management
Michael Williams
Associate Professor of Bible
Carolyn T. Wilson
Associate Librarian
Gary P. Wilson
Professor of Music
Michael Winegeart
Assistant Professor of Global Learning

Y

John O. York
Professor of Bible
R. Gregory Young
Associate Professor of Pharmacy Practice
Elizabeth A. Youngblood
Professor of Nursing

Editors-in-Chief: Lindsey Belt and Mimi Sanders

Colophon

The 92nd volume of the Backlog, *Transform,* was printed by Herff Jones in Edwardsville, Kansas. Students who attended Lipscomb University in 2012-2013 had their names listed in the back of the book. Copy was written by LUmination, lipscomb.edu, or lipscombsports.com. This yearbook contains 104 pages. All pages were produced on Adobe Indesign CS6.

Special thanks

Lindsey Belt, Kristi Jones, Erin Channell, Shelby Smith, Mark Jent, Paul Stevens, Linda Benthall Zelnik, Katie Lomax, Dr. Randy Bouldin, Lipscomb University Communications and Marketing, LUmination-Lipscomb's Student News Service, President Lowry, and Mary Harris-representative at Herff Jones Publishing

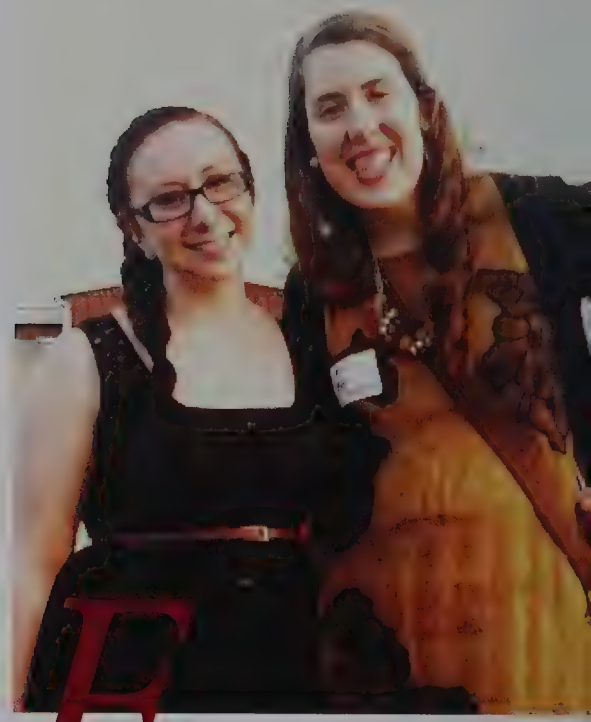

Editors notes

We would like to thank all those who helped work on these pages and contributed to this book. You all made it possible to complete this book. We could have not done it without you. We sincerely hope everyone will enjoy this book for many years to come.